NHamp
352.07
G47
1974
and
Suppl.

Annual Reports

GILFORD

New Hampshire

Year Ending December 31, 1974

University of New Hampshire
Library

Annual Reports

of the town of

GILFORD

New Hampshire

for the year ending

December 31, 1974

Digitized by the Internet Archive
in 2010 with funding from
Boston Library Consortium Member Libraries

http://www.archive.org/details/annualreporttown1974gilf

TABLE OF CONTENTS

Town Officers 4
Town Warrant 9
Budget of the Town of Gilford 19
Explanation of Warrant Articles 22

REPORTS

Board of Selectmen 27
Trustees of the Library 31
Treasurer of the Library 33
Librarian 35
Recreation Commission 39
Planning Board 40
Department of Public Works 42
Overseer of Public Welfare 45
Police Department 47
Fire Department 50
Conservation Commission 55
Gilford Village Historic District 58

FINANCIAL REPORTS

Certificate 61
Tax Collector 62
Town Clerk 80
Town Treasurer 83
Trustees of Trust Funds 84
Inventory 94
Appropriations 95
Estimated Revenue and Taxes Assessed 97
Statement of Bonded Debt 99
Comparative Statement of Appropriations and Expenditures 100
Balance Sheet 102
Detailed Statement of Payments 104
Schedule of Town Property 124
Statement of Revenue Sharing Funds 125

SCHOOL REPORT

School District Officers 128
School Warrant 129
Minutes of Meeting, March 19, 1974 131
Report of Superintendent of Schools 136
Financial Report 138
School Lunch Program 140
Statistics 141

VITAL STATISTICS

Births 146
Marriages 148
Deaths 155

TOWN OFFICERS
1974

OFFICERS ELECTED BY BALLOT AT BIENNIAL ELECTION

Term commencing on Day of Biennial Election

Two Year Terms

MODERATOR

Peter V. Millham	Term Expires 1976

REPRESENTATIVES TO GENERAL COURT

Esther R. Nighswander	Norman C. Marsh

Six Year Terms

SUPERVISORS OF CHECK LIST

Horatio B. Tower, Jr.	Term Expires 1976
Susan M. Harris	Term Expires 1978
Marie L. Jordan	Term Expires 1980

OFFICERS ELECTED BY BALLOT AT TOWN MEETING

Term commencing on day of Town Meeting

One Year Terms

Town Clerk	Lorraine T. Royce
Tax Collector	Lorraine T. Royce
Town Treasurer	Michael Sullivan
Overseer of Public Welfare	William M. Connelly

Three Year Terms

SELECTMEN

Robert D. White, Chm.	Term Expires 1975
Richard H. Ray	Term Expires 1975
Edward H. Needham	Term Expires 1976

TRUSTEES OF TRUST FUNDS

Wayne E. Snow	Term Expires 1975
Milo F. Bacon	Term Expires 1976
Ray C. Watson	Term Expires 1977

TRUSTEES OF PUBLIC LIBRARY

Horatio B. Tower, Jr.	Term Expires 1975
Elenore H. Lindsay	Term Expires 1976
Arlene Stern	Term Expires 1977

AUDITORS

Daniel B. Rogers	Term Expires 1975

BOARD OF FIRE ENGINEERS

Fred M. Shurbert	Term Expires 1975
Lawrence W. Guild, II	Term Expires 1976
Ronald G. Hook	Term Expires 1977

FIRE CHIEF

Sherman O. Thompson, Appointed by Fire Engineers

BUDGET COMMITTEE

Doris MacHaffie, Chairman	Term Expires 1975
Philip LaBonte	Term Expires 1975
Robert Robertson	Term Expires 1975
H. Richard Howarth	Term Expires 1976
Merrill Fay	Term Expires 1976
Dr. George S. Harris	Term Expires 1976

Arthur C. Harris, Jr.	Term Expires 1976
James L. Leggett, Jr.	Term Expires 1977
Mildred T. Morgan	Term Expires 1977

Edward H. Needham, Selectman
Alida Millham, School Board
Arthur L. Drouin, Gilford Sewer District
Lawrence W. Guild, II, Gilford Village Water District

OFFICERS APPOINTED BY THE SELECTMEN

Chief of Police	Bruce G. Cheney
Deputy Tax Collector	Horatio B. Tower, Jr.
Highway Agent	Philip R. Bryant
Supt. of Public Works	O. Joseph April
Town Appraiser	Wilfred H. St. Laurent
Civil Defense Director	Charles O. Pratt
Health Officer	O. Joseph April

INSPECTORS OF ELECTIONS

Two Year Terms

Donna LaCassee	Term Expires 1976
Bernice Chapman	Term Expires 1976
Helena Bryant	Term Expires 1976
Russell Dumais	Term Expires 1976

PLANNING BOARD

Five Year Terms

Robert Lemire, Chairman	Term Expires 1979
Donna Scott, Vice Chairman	Term Expires 1977
Marie White, Secretary	Term Expires 1975
Kent Locke, Jr.	Term Expires 1978
Thomas Poulin	Term Expires 1977
Willard G. Martin	Term Expires 1975

Edward H. Needham, Selectman

ZONING BOARD OF ADJUSTMENT

Five Year Terms

Richard Campbell, Chairman	Term Expires 1975
Ramon Quigley	Term Expires 1976
Bruce Papps	Term Expires 1977
Roger Bruns	Term Expires 1978
Wayne Snow	Term Expires 1979

CONSERVATION COMMISSION

Three Year Terms

William Turner, Chairman	Term Expires 1975
T. Gary Allen	Term Expires 1976
Marcelia Muehlke	Term Expires 1977
Parkman Howe	Term Expires 1977
Bruce Marriotte	Term Expires 1977
June Symington	Term Expires 1977

Kent Locke, Jr., 1 year term expires 1975

RECREATION COMMISSION

Three Year Terms

Robert R. Blandford, Chairman	Term Expires 1975
Sally Rowe	Term Expires 1976
Sheila Weeks	Term Expires 1977
Sandra T. McGonagle	Term Expires 1977
Arthur A. Tilton	Term Expires 1977

GILFORD VILLAGE HISTORIC DISTRICT

Three Year Terms

Marie White, Planning Bd.	Term Expires 1975
Margaret Slater	Term Expires 1975
Dr. Willis Hoyt	Term Expires 1976
Dr. Denise Stringfellow	Term Expires 1977
Peter Sawyer	Term Expires 1977

SEWER DISTRICT OFFICERS ELECTED AT SEWER DISTRICT MEETINGS

GILFORD SEWER DISTRICT

Moderator	Samuel L. Sargent
Clerk and Treasurer	Madeline E. Drouin
Commissioners	Arthur L. Drouin, Chairman
	Helen M. Sargent
	Anthony Wysocki

GILFORD VILLAGE WATER DISTRICT

Moderator	James Nevers
Clerk	Verna Carigan
Treasurer	Dorothy Torp
Commissioners	Wayne Snow
	Ray C. Watson
	Lawrence W. Guild, II

TOWN WARRANT

The State of New Hampshire

To the inhabitants of the Town of Gilford in the County of Belknap in said State, qualified to vote in Town affairs:

You are hereby notified to meet at the Gilford Elementary School in said Gilford on Tuesday, the 4th of March, 1975, at 8 of the clock in the forenoon (polls to be open from 8 a.m. to 7 p.m.) to act upon the following subjects:

Article 1. To choose the necessary Town Officers for the following year.

Article 2. To see what action the Town will take on the following questions:

Amendment 1. Are you in favor of adoption of amendment No. 1 as proposed by the Planning Board to the Town Zoning Ordinance to amend the first line of Article III, Section E. Signs: Sub paragraph C. in order to insert the phrase "exclusive of accessory buildings" into the requirements for on-premise signs in the Professional District: Each building exclusive of accessory buildings, in said district shall be allowed one (1) sign relating only to identification of the building, provided that: 1. Said sign is not to exceed sixteen (16) square feet in size. 2. One (1) cooperative sign shall also be allowed listing the occupants or businesses located in the building, provided each individual listing shall not exceed two (2) square feet in size. 3. Design of the sign(s) shall be submitted to the Planning Board as part of the site plan, and no sign permit shall be issued prior to approval of the Planning Board.

Amendment 2. Are you in favor of adoption of amendment No. 2 as proposed by the Planning Board to the Town Zoning Ordinance to amend Article III, Section E. Signs, subparagraph 2. a. Directional Signs, by inserting the phrase "and shall not be within three hundred (300) feet of any other such sign" into the first paragraph, so that said paragraph shall read: 2. a. Directional signs in the Commercial and Industrial District, relating only to businesses operated within the Town of Gilford shall be permitted; provided that said directional signs for any one (1) enterprise do not exceed one (1) sign in any two (2) mile length of road (not including those to show change of direction) and said signs shall not be larger than sixteen (16) square feet in size, including the borders thereof; and shall not be within three hundrd (300) feet of any other such sign; and shall be owned by the person, firm or corporation whose business is being advertised.

Amendment 3. Are you in favor of adoption of amendment No. 3 as proposed by the Planning Board to the Town Zoning Ordinance to amend Article XVI, Definitions N(2) Modular-Sectional Home by deleting the phrase "twelve (12) feet in width" and inserting in its place "fourteen (14) feet in width" so that the definition reads as follows: N(2) Modular Home — Sectional Home. A prefabricated dwelling, more than fourteen (14) feet in width over fifty per cent (50%) of its length, brought to a site in two (2) or more pieces, designed and constructed only for, and erected on, a permanent foundation and used as a one (1) family dwelling as defined in this ordinance.

Amendment 4. Are you in favor of adoption of amendment No. 4 as proposed by the Planning Board

to the Town Zoning Ordinance to amend Article XVI, Definitions, by inserting as follows: T. Boathouse. A structure all or partially located over water, designed for wet storage of boats, and incidentally for dry storage of boats, and related equipment, and used for no other purpose.

Article 3. To see what action the Town will take on the following question: "Are you in favor of adoption of the B.O.C.A. Building Code including the 1973 supplement and such proposed amendments thereto as recommended by the Gilford Planning Board under the provisions of R.S.A.-156A. (Copies of the proposed building code are available for the use and examination of the public at the Town Hall.)

ARTICLES 1, 2, and 3 ARE TO APPEAR ON THE OFFICIAL TOWN BALLOT.

Article 4. To see if the Town will, in accordance with the authority granted in R.S.A. Chapters 31, 53-A, 147 and any other applicable chapters, vote to authorize the Board of Selectmen to enter into an agreement with the City of Laconia concerning the acquisition of land, construction, maintenance, and operation of a refuse collection and disposal facility.

Article 5. To see if the Town will grant approval to the following resolution authorizing the New Hampshire Housing Commission to operate in Gilford:

WHEREAS, that there continues to exist within the state a serious shortage of safe and sanitary dwelling accommodations at rents which elderly and low income persons can afford, and that such persons are forced to occupy substandard dwelling accommodations; and

WHEREAS, the General Court of the State of New Hampshire has enacted Chapter 204-A of the New Hampshire Revised Statutes Annotated establishing the New Hampshire Housing Commission; and

WHEREAS, Section 9 of that Act provides that in a municipality where there is no local housing authority operating, the Commission shall not operate without the consent of the governing body of a municipality; and

WHEREAS, said Section 9 provides that consent of the governing body must be given for each project; and

WHEREAS, under the provisions of Section 8 of the U.S. Housing Act of 1937, as amended, the United States of America, acting through the Secretary of Housing and Urban Development, is authorized to enter into annual contributions contracts with public housing agencies pursuant to which such agencies may enter into contracts to make assistance payments to owners;

NOW THEREFORE, be it resolved by the 1. Town Meeting of the 2. Town of Gilford as follows: That the New Hampshire Housing Commission be and is authorized to operate in 2. Gilford New Hampshire. That said New Hampshire Housing Commission is authorized to sponsor a project under Section 8 of the U.S. Housing Act of 1937, as amended, for any of the following dwelling accommodations or a combination thereof: (a) existing standard housing; (b) rehabilitated housing; the total amount of the foregoing not to exceed 25 dwelling units.

Article 6. To see if the Town will vote pursuant to R.S.A. 36-A:5 to establish and maintain a Conserva-

tion fund in which monies appropriated to the Gilford Conservation Commission may be placed and allowed to accumulate from year to year and may be expended solely upon the authorization of the Conservation Commission for the purposes of Chapter R.S.A. 36-A which provides in general the promotion and better uses of natural resources.

Article 7. To see if the Town will vote to authorize the Board of Selectmen to apply for, contract for and accept State and/or Federal aid relative to the Community Development Act block grant program for purposes of funding the proposed joint Gilford-Laconia sanitary land fill.

Article 8. To see if the Town will vote to authorize the issuance to all permanent full time employees of the Town who do not live in Gilford for Gilford beach tags for themselves and their families.

Article 9. To see if the Town will vote pursuant to R.S.A. 41:29-A to authorize the Town Treasurer to appoint a Deputy Treasurer with authority to sign checks if the Treasurer is for any reason unable to.

Article 10. To see what action the Town will take on the following proposal: No Hunting on Stark Street (By Petition).

Article 11. To see if the Town will vote to authorize the Selectmen to acquire the Loring property, approximately 1000 acres situated on the Belknap range, roughly west of the Belknap State Reservation (and abutting it) and between the Belknap State Reservation and the Gilmanton Town line, which includes two peaks approximately 1200 feet frontage on Round Pond, as public lands provided that the

acquisition can be consummated by acquiring Federal Bureau of Outdoor Recreation funds in an amount equal to a purchase price acceptable to the Lorings so that the actual purchase price of the land would be of no cost to the Town and only after a public informational hearing at which all facts pertinent to the acquisition are aired.

Article 12. To see whether the Town will vote to authorize the fire department to perform building inspections in the Town of Gilford during the period beginning April 1, 1975, and ending December 31, 1975, for the purpose of a study of building construction relative to the need for the enactment of a building code; and to report thereon to the Board of Selectmen for report to the 1976 town meeting. (by petition)

Article 13. To see if the Town will vote to authorize the Board of Selectmen to apply for, contract for and accept State and/or Federal aid relative to diasters.

Article 14. To see if the Town will vote to authorize the Selectmen to borrow money on the credit of the Town in anticipation of taxes.

Article 15. To see if the Town will vote to authorize the Selectmen to sell and transfer title to all real estate taken by the Town in default of redemption from any tax sale, to such persons and upon such conditions as they shall see fit.

Article 16. To see what action the Town will take on the following proposal: Roadside camping shall not be permitted in Gilford at any time on any Town roads or public highways.

Article 17. To see what sum the Town will vote to raise and appropriate to defray the general governmental expense of the Town for the ensuing year, including: Town Officers' Salaries, Town Officers' Expenses, Election and Registration, Town Hall and other Town buildings, and Employees Retirement and Social Security, Budget Committee and Building Code Enforcement (building code without recommendation of Budget Committee).

Article 18. To see what sum the Town will vote to raise for support of the Police Department and to authorize the withdrawal of $8,800 from the Revenue Sharing Fund established under the provisions of the State and Local Assistance Act of 1972, the balance of the appropriation to be raised by taxes.

Article 19. To see what sum the Town will vote to raise for the design and construction of a new Police Station (without recommendations of Budget Committee).

Article 20. To see what sum the Town will vote to raise for support of the Fire Department.

Article 21. To see what sum the Town will raise and appropriate for the purchasing and equipping of a fireboat for the proper protection of island property, the specifications of which would be determined by consultation with the proper authorities within the Gilford Fire Department (by petition).

Article 22. To see what sum the Town will vote to raise and appropriate for the support of the following items: Conservation Commission, Insurance, Planning and Zoning, Damages and Legal Expenses and Civil Defense.

Article 23. To see what sum the Town will vote to raise and appropriate for the purchase of new equipment for the Lakes Region General Hospital.

Article 24. To see what sum the Town will vote to raise and appropriate for the following health services: Ambulance Service and Home Care Services.

Article 25. To see what sum the Town will vote to raise and appropriate for the support of a sanitary land fill.

Article 26. To see what sum the Town will vote to raise and appropriate for street lighting, and to authorize the withdrawal of $5,100 from the revenue sharing fund established under the provisions of the state and Local Assistance Act of 1972, the balance of the appropriation to be raised by taxes.

Article 27. To see what sum the Town will vote to raise and appropriate for Highway Department Expense and to authorize withdrawal of $16,000 from the Revenue Sharing Fund established under the provisions of the State and Local Assistance Act of 1972, the balance of the appropriation to be raised by taxes, and to authorize the use of State Highway Subsidy Funds.

Article 28. To see what sum the Town will raise and appropriate for maintenance, construction or reconstruction of Class V highways.

Article 29. To see what sum the Town will vote to raise and appropriate for the support of the Public Library.

Article 30. To see what sum the Town will vote to raise and appropriate for the support of Welfare and

Community Action Program. (C.A.P. without recommendation of Budget Committee).

Article 31. To see what action the Town will take on Bicentennial and Memorial Day observances and appropriate funds for the same.

Article 32. To see what sum the Town will vote to raise and appropriate for the operation, maintenance and improvement of Parks, Playgrounds, and Beaches, and the observance of Old Home Day.

Article 33. To see what sum the Town will vote to raise and appropriate for the Laconia Water Works and the Area Energy Committee.

Article 34. To see what sum the Town will vote to raise and appropriate for the care of Cemeteries.

Article 35. To see what sum the Town will vote to raise and appropriate to be contributed toward the support of the Lakes Region Association, for the purpose of publicizing and promoting the natural advantages and resources of the Town in cooperation with other towns in the Lakes Region.

Article 36. To see what sum the Town will vote to raise and appropriate for principal and long-term notes and bonds, interest on long-term notes and bonds and interest on temporary loans.

Article 37. To see what sum the Town will vote to raise for new highway construction and to authorize the withdrawal of $32,900 from the Revenue Sharing Fund established under the provisions of the State and Local Assistance Act of 1972.

Article 38. To see what sum the Town will vote to raise for the support of the Winnipesauke River Basin Program.

Article 39. To transact any other business which may legally come before such meeting.

In accordance with a resolution adopted at the 1957 Town Meeting a motion will be presented to adjourn to the Gilford Middle High School in said Gilford on Wednesday, the 5th of March, 1975, at 7:30 o'clock in the evening to take up Articles 4 through 39.

Given under our hands and seal, this 15th day of February, in the year of our Lord, nineteen hundred and seventy five.

ROBERT D. WHITE
EDWARD H. NEEDHAM
RICHARD RAY
Selectmen of Gilford, N. H.

A true copy of warrant — Attest:

ROBERT D. WHITE
EDWARD H. NEEDHAM
RICHARD RAY
Board of Selectmen

BUDGET OF THE TOWN OF GILFORD

Estimates of Revenue and Expenditures for the Ensuing Year, 1975

Compared with
Estimates and Actual Revenue, Appropriations and Expenditures of 1974

Sources of Revenue	Estimated Revenue 1974	Actual Revenue 1974	Estimated Revenue 1975
From State:			
Interest and Dividends Tax	$ 48,000.00	$ 54,681.02	$ 54,000.00
Savings Bank Tax	3,850.00	5,986.24	6,000.00
Meals and Rooms Tax	20,000.00	25,726.67	25,000.00
Highway Subsidy	21,540.72	21,540.72	21,540.00
Reimb. Matching Funds	40,930.00	14,250.00	6,000.00
Reimbursement a/c Business Profits Tax	52,581.00	52,580.88	52,580.00
Reimbursement Forest Lands	200.00	327.87	325.00
Payment in Lieu of Taxes	1,400.00	1,456.65	1,400.00
From Local Sources:			
Dog Licenses	1,400.00	1,322.89	1,300.00
Business Licenses, Permits & Filing Fees	5,000.00	4,415.75	4,200.00
Motor Vehicle Permit Fees	75,000.00	75,529.14	75,000.00
Interest on Taxes and Deposits	15,000.00	29,121.99	25,000.00
Fines & Forfeits — Municipal & District Court	1,500.00	1,374.00	1,400.00
National Bank Stock Taxes	275.00	338.00	300.00
Resident Taxes Retained	22,000.00	22,820.00	23,000.00
Normal Yield Taxes Assessed	1,000.00	858.76	213.30
Rent of Town Property	75.00	95.00	95.00
Income from Departments	3,000.00	1,090.25	1,000.00
Sale of maps and books	150.00	153.75	150.00
Alarm System	240.00	269.33	240.00
Telephone Commissions	40.00	23.88	25.00
Surplus			
Sources (County)	6,586.65	6,586.65	6,586.65
Revenue Sharing (Federal)	44,800.00	44,800.00	24,000.00
Rent of Sap Orchard	.....	103.40	100.00
Total Revenues from all Sources Except Property Taxes	$364,568.37	$365,452.84	$329,454.95
Amount to be Raised by Property Taxes			613,284.05
Total Revenues			$942,739.00

BUDGET OF THE TOWN OF GILFORD

Estimates of Revenue and Expenditures for the Ensuing Year, 1975

Compared with
Estimates and Actual Revenue, Appropriations and Expenditures of 1974

Purpose of Appropriation	Appropriations Previous Year 1974	Appropriations Recommended by Budget Committee 1975	Submitted without Recommendation
General Government:			
Town Officers' Salaries	$ 15,777.50	$ 17,455.00	
Town Officers' Expenses	133,206.00	146,045.00	
Election & Registration Expenses	2,875.00	695.00	
Town Hall & Other Town Bldgs.	22,920.00	26,214.00	
Employee Retirement	19,360.00	31,262.00	
Building Code Enforcement	.....	.....	5,500.00
Budget Committee	.....	275.00	
Protection of Persons & Property:			
Police Department	131,162.00	139,925.00	
Fire Department	75,100.00	81,540.00	
Conservation Commission Operating	3,500.00	1,800.00	
Insurance	30,000.00	38,571.00	
Planning & Zoning	13,414.00	14,121.00	
Damages & Legal Expense	3,600.00	5,775.00	
Civil Defense	100.00	100.00	
Health Department	6,000.00	6,648.00	
Ambulance Service	15,652.80	15,854.00	
N. H. Home Care Services	4,126.00	6,000.00	
Town Dump & Garbage Removal & Sanitary Landfill	29,700.00	65,560.00	
Highways & Bridges:			
Street Lighting	7,000.00	8,000.00	
General Expenses of Highway Department	135,500.00	174,219.00	
Town Road Aid	1,098.68	1,094.00	
Libraries	12,750.00	18,695.00	
Public Welfare	8,000.00	13,100.00	
Community Action Program	390.00		432.00
Patriotic Purposes	200.00	200.00	
Recreation	20,748.36	32,500.00	
Public Service Enterprises	2,871.28	2,572.00	
Cemeteries	500.00	450.00	
Advertising & Regional Assoc.	1,000.00	1,000.00	

Debt Service:			
Principal & Long Term Notes and Bonds	22,750.00	21,000.00	
Interest — Long Term Notes and Bonds	4,614.60	3,978.00	
Interest on Temporary Loans	5,000.00	7,500.00	
Capital Outlay:			
New Highway Equipment	20,000.00	.....	
Study & Repair of Municipal Buildings	31,000.00	.....	
Design & Construction of Police Station			250,000.00
New Highway Construction	38,000.00	32,900.00	
Winnipesaukee River Basin Program	.....	27,691.00	
Fire Boat			30,000.00
Total Appropriations	$817,916.22	$942,739.00	$285,932.00

EXPLANATION OF WARRANT ARTICLES

Article 17. Town Officers Salaries:

Selectmen	$ 4,544.00	
Town Clerk/Tax Col.	11,711.00	
Treasurer	1,000.00	
Overseer of Welfare	200.00	
Total		$ 17,455.00

Town Officers Expenses

Selectmen		
Town Clerk/Tax Col.		
Appraisal	$101,910.00	
Property Mapping	1,550.00	
Town Engineer	33,735.00	
Glendale Wharves & Parking Lots	5,050.00	
Land Purchase Costs & Surveys	1,000.00	
State Audit	2,800.00	
		146,045.00
Election & Registration		695.00
Town Hall & Other Town Buildings		26,214.00
Employees Retire. & Social Security		31,262.00
Budget Committee		275.00
Building Code Enforcement (without recommendation of Budget Committee) $5,500.00		
Total Article 17		$221,946.00

Article 18.

Police Department		139,925.00

Article 19.

Design & Construction of Police Station
(without recommendation of
Budget Committee) $250,000.00

Article 20.

Fire Department		81,540.00

Article 21.

Fire Boat (By Petition)
(without recommendation of
Budget Committee) $30,000.00

Article 22.

Conservation Commission		1,800.00
Insurance		38,571.00
Planning & Zoning		
Planning Board	9,020.00	
Regional Planning Com.	3,525.00	
Board of Adjustment	1,166.00	
Historic District	410.00	
Total		14,121.00
Damages & Legal Expense		
Legal Expense	$5,000.00	

Dog Damage	75.00	
Humane Society	700.00	
		5,775.00
Civil Defense		100.00
Total Article 22		60,367.00

Article 23.

Lakes Region General Hospital		6,648.00

Article 24.

Ambulance Service	15,854.00	
N. H. Home Care Service	6,000.00	
Total Article 24		21,854.00

Article 25.

Sanitary Land Fill	65,560.00

Article 26.

Street Lighting	8,000.00

Article 27.

General Expenses-Highway Dept.	174,219.00

Article 28.

Town Road Aid	1,094.00

Article 29.

Library	18,695.00

Article 30.

Public Welfare		
Welfare	13,100.00	
Community Action Program (without recommendation of Budget Committee) $432.00		
		13,100.00

Article 31.

Patriotic Purposes		
Memorial Day	150.00	
Bicentennial	50.00	
		200.00

Article 32.

Recreation		
Recreation Commission	31,000.00	
Old Home Day	1,500.00	
		32,500.00

Article 33.

Public Service Enterprises		
Laconia Water Works	2,571.00	
Area Energy Committee	1.00	
		2,572.00

Article 34.

Cemeteries		450.00

Article 35.

Lakes Region Association		1,000.00

Article 36.

Debt Service		
Principal & Long Term Notes & Bonds	21,000.00	
Interest-Long Term Notes' & Bonds	3,978.00	
Interest-Temporary Loans	7,500.00	
		34,478.00

Article 37.

New Highway Construction	32,900.00

Article 38.

Winnipesaukee River Basin Program	$27,691.00

REPORT OF THE BOARD OF SELECTMEN

1974 was another ever increasing busy year for the Town of Gilford. The population was estimated by the State to be 4,430, which is another significant jump from 4,126 estimated last year and from 3,844 reported in the 1970 census. In the past ten (10) years, (based on the State of New Hampshire Office of Comprehensive Planning Statistics) the Town's population has increased 68.4 percent (from 2,630 to 4,430 as compared to a state wide increase for the same period of 24.2 percent). There were 59 building permits issued for new residents in Gilford and the Town's assessed valuation reached over $85,000,000.00.

The employees of the Town in all departments are to be commended for their efforts in grappling daily with the ever increasing work loads brought upon them by the ever increasing growth of Gilford.

The Town is served admirably by many citizen volunteers who serve on various boards, committees, and commissions (listed on pages 6, 7 and 8). These community minded citizens put in many hours at meetings and on special projects and without their valuable assistance the costs and problems of operating our Town would be many fold. They deserve and have our sincerest thanks.

In March, 1974, shortly after March elections and Town Meeting, Selectman Steve Harper was transferred by his employer, The U.S. Forest Service, to the Washington, D.C., area and had to resign from his position as Selectman. We commend and thank Steve for his years of outstanding and dedicated service to the Town and wish him continued success and good fortune in his new assignment. Shortly before

publication of this Town report a letter was received from Steve Harper that extended his best wishes to all his associates and friends in Gilford, and we know that all the townspeople join us in returning those same good wishes to Steve and his family. Upon Mr. Harper's resignation Mr. Dick Ray was appointed to replace him as Selectman. Dick was at the time Chairman of the Gilford Planning Board and has served the Town in that capacity and in many others over the years. We, who Dick joined, consider ourselves and the Town most fortunate to have a man of his caliber become our associate on the Board. In November the Town assumed ownership of the Edwin F. Roys property in the west end or Ridgewood Avenue section of the Town, this 8.6 acre parcel will become Stone Wall Park, the Town's newest recreational facility. Special thanks go to members of the Gilford Recreation Commission, who worked on this project and who will be working on the further development of Stone Wall Park.

The structural weakness discovered in the central fire station floor was corrected under the guidance of an adhock committee headed by then Planning Board Chairman Dick Ray.

In September of 1974, the doors of the new Gilford Middle High School opened. This undertaking is probably the biggest single effort in Gilford's history and with its opening the Town became the proud custodian of what we consider one of the finest new educational facilities anywhere. More on the new school will be reported in the School Reports section of this Report.

Another successful Old Home Day graced our Town in 1974 and we thank Mr. & Mrs. Maurice Gouin and Mr. Don Vachon, who with the help of many many others put in many hours of hard work

to give us all the enjoyment of Old Home Day. Special thanks go also to the Gilford Land Use Committee which is under the direction of Lucille Allen and Jim Moore, compiled an extensive report that included the responses of our townspeople to a lengthy questionnaire that will help our Town planners guide Gilford's growth in the directions the townspeople wish it to go.

In April, 1974, The Board of Selectmen hired Steve McCabe to serve in the position of Administrative Assistant to the Selectmen. Steve has taken upon his shoulders the day by day operation of the Selectmen's office with a great deal of enthusiasm and work. This coupled together with long hours has brought together many phases of administrative detail that the Town of Gilford has needed for sometime. Steve's organizational ability and his ever increasing ability to anticipate the Selectmen's questions, needs for background information have made us much more prompt to responding to the public's needs and desires. Steve McCabe has succeeded not only in cooperating with other boards, departments, and commissions of the Town, but has been instrumental in coordinating efforts of the varied interests for the betterment of the Town.

With a year of experience of how the Town of Gilford is growing, its needs, and what we desire of him, we are sure Steve will prove more valuable in 1975. The Board of Selectmen are pleased to have made the people of Gilford more informed of Town affairs through the nearly weekly press releases composed by Mr. McCabe. Debbie Wareing was hired in May of 1974 as secretary to Mr. McCabe and her efforts are appreciated. Marie Mora, formerly in the Town Clerk/Tax Collectors office, recently has joined the staff as bookkeeper, and Mrs. Jane Tyler has

continued to be a hard working and loyal member of the Selectmen's staff.

The Selectmen usually meet on Thursday evenings. Everyone is welcome to visit our meetings and anyone wishing an appointment should contact Steve McCabe. We would appreciate knowing about anyone who is interested in serving on a Board or Commission.

REPORT OF GILFORD PUBLIC LIBRARY TRUSTEES

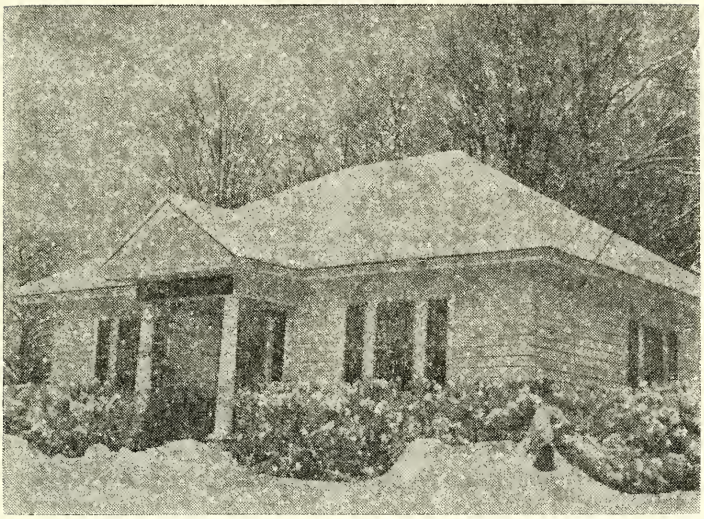

The Gilford Public Library is alive and growing! The number of adults holding cards has increased from 989 to 1,164; children, from 742 to 854. Our circulation compares favorably with that of larger libraries. In April, we started being open continuously on Wednesdays from ten A.M. to eight P.M., which means that we are open thirty hours a week.

We wish to thank our townspeople who have helped to make this a pleasant and successful year. Many friends have given money for our book fund or books for our collection. The Gilford Church very generously gave us a much larger percentage of the proceeds from the Old Home Day Sale. Mrs. Helen Weeks supplied us with flower arrangements and Ralph Crocker let us display his hand made replica of the 'Lady of the Lakes'.

Our Outreach program continues to grow. This is the popular bookmobile service for the residents of Lakeshore Park during the summer months.

Mrs. Mary Carter, Assistant Librarian, is taking more courses in Public Library Techniques at Plymouth State College. Mrs. Pratt, Librarian is still active in the District Advisory Council. Mrs. Lindsay has been her guest at several of the meetings. Mrs. Lindsay, Mrs. Pratt and Mr. Tower attended the New Hampshire Library Association Spring Conference, held at Brickyard Mountain while Mrs. Stern represented the library at the Fall meeting of the New Hampshire Library Trustees Association at Wentworth-by-the-sea.

Due to our greatly increased population and circulation, we seem to have an increase in fines and lost book money. This sum is now large enough to warrant setting up a separate account for this money, as we are by law, empowered to do (RSA 202-A:III, "All money received from fines and payments for lost or damaged books . . . shall be used for the purchase of books and shall be held in a non-lapsing separate fund and shall be in addition to the appropriation.")

Trustee meetings have been changed to the second Wednesday of the month. Any interested citizen is welcome to attend.

Respectfully submitted,

Eleanor H. Lindsay
Arlene Stern
Horatio B. Tower, Jr.

REPORT OF THE TREASURER OF THE GILFORD PUBLIC LIBRARY

Balance on hand Dec. 31, 1973		
Laconia Peoples Nat'l Bank & Trust Co.		$ 4,106.53

Receipts

From Town Treasurer	$12,750.00	
From Librarian		
Fines	317.39	
Gifts	47.50	
Lost & Damaged Books	65.36	
Book Sales — Gilford Community Church	310.35	
Non Resident Fees	2.00	
Copy Machine	215.90	
New Cards	.10	
Interest from Burpee-Remick Fund	316.16	
		14,024.76
Total Receipts		$18,131.29

Payments

Salaries		$9,892.00
Books & Periodicals		4,717.29
Library Administration		
Library Supplies	$572.56	

Meetings, Dues, Mileage	143.45		
Machine Maint.	193.61		
Publicity	19.50		
		929.12	
Buildings & Grounds			
Custodians Supplies	12.35		
Maint.	19.80		
Utilities	750.16		
Snow Removal	30.00		
		812.31	
Capital Outlay			
Bldg. & Grounds	236.64		
Furnishings	272.02		
		508.66	
Total Payments			$16,859.38
Balance on hand Dec. 31, 1974 Laconia Peoples Nat'l Bank & Trust Co.			$ 1,271.91
Total Credits			$18,131.29

Respectfully submitted,

Horatio B. Tower, Jr.
Treasurer

REPORT OF THE LIBRARIAN OF THE GILFORD PUBLIC LIBRARY

In 1974, circulation increased once more, from 21,-325 to 22,584, a jump of 1,259 over the circulation in 1973. The number of borrower's cards issued has increased accordingly.

This past year, several story hours were held for visiting classes from the Gilford Grade School and the Village Nursery School. This coming year, we expect to be open at least four more additional hours.

There has been a marked increase in the use of the reference room. This is due mostly to the new Middle-High School. The school has been very cooperative in letting us know ahead of time as to what to expect for assignments. Many of the new teachers use the library, regularly.

Our summers are very busy, too. The residents of Lakeshore Park borrowed 573 books from our bookmobile, in July and August. Many of the borrowers registered for family cards.

The book sale was a big success once more. Our thanks go out to our library patrons and staff who worked so hard on that long hot day.

Mrs. Polly Richardson left our staff to work as a library aid in the new Middle-High Media Center. Mrs. Laura Taylor has returned as a circulation clerk. The rest of the staff remains the same. Mrs. Mary Carter, Assistant Librarian, Mrs. Kathryn Woolston and Mrs. Dorothy Emilio, clerks. All residents of Gilford are welcome. Come visit your library, browse,

borrow. If we do not have what you are looking for in our collection, we will do our level best to borrow it if it is available in the state. Sometimes, we have borrowed from other states in the Northeast.

Respectfully submitted,

Ruth S. Pratt
Librarian

Circulation Records

Number of books loaned from library:

	Adult	Juvenile	Total
Non-fiction	4731	1263	5994
Fiction	9476	4910	14,386
Magazines	2084	.....	2084
Recordings	120	.....	120
			22,584

No. of Bookmobile books borrowed from State Library (3 trips)	2771
Books borrowed by mail from State Library	176
Books borrowed on Interlibrary Loan from Laconia Library	119

Registration Records

	1973	1974
Adult Borrowers	989	1164
Juvenile Borrowers	742	854

Cash Records

Balance brought forward Jan. 1, 1974	$ .85
Cash received from copier	215.90
Cash received from fines	353.85
Cash received from lost & damaged books & book sales	65.36
Cash received from Non-resident fees	2.00
Cash received from gifts	47.50
Cash received from State Grant-in-aid	100.00
Cash received from Church Fair Book Sale	210.35
Cash received from New Cards	.10
Total cash received	$995.91
Cash turned over to Mr. Tower	958.60
Balance on hand, December 31, 1974	$ 37.31

Accession Records

Number of volumes (est. Jan. 1, 1974)			10,233
Volumes purchased by the town		499	
Volumes purchased with Remick Trust Fund		15*	
Volumes purchased with State Grant-in-aid		6**	
Volumes donated by friends		93	
American museum of Natural History	2		
Anonymous	58		
Apple Growers of N. Y. & NE	1		
Arabian American Oil Co.	1		

*Contemporary Authors, 15 Volumes
**Something About the Author, 6 Volumes

Author	1		
Mrs. Lorraine Brisse	8		
Mrs. Nina Christenson	2		
Scott Christenson	2		
Mrs. Madeleine Connelly	1		
John Evaard	1		
Mrs. Louise Gallop	2		
Mrs. Dorothy Goss	1		
Mrs. Joan Harper	4		
Lake Shore Park Assn.	1		
Gary Luneau	1		
Mrs. Gerri McKenna	1		
Publisher	3		
Addie Richardson	1		
Horatio B. Tower, Jr.	1		
Mrs. Helen Weeks	1		
			613
Total volumes purchased, donated			10,846
Volumes discarded		102	
Volumes reported lost or damaged		11	
			−113
Number of volumes December 31, 1974 (Estimated)			10,733

RECREATION COMMISSION

Village Field: 1974 saw an ever increasing useage of the village field. Early spring and summer saw the Gilford Little League, and girls leagues using the baseball diamond along with the N. H. Vocational Technical College and the Gilford entry in the Laconia Babe Ruth League. The tennis courts and utility purpose courts were used from snow out to snow in. This fall saw the new Middle High School taking advantage of these facilities for socker and girls field hockey. The foresight of previous Town officials in the purchase and development of this fine facility has certainly proven justifiable.

Gilford Beach, during the summer of 1974, continued to be a popular spot for residents of our Town. During the months of July and August the lifeguards ran an active swimming instruction program and climaxed it with the annual Water Carnival. Preliminary plans for maintenance of shade trees as well as a program for fertilization began throughout the beach area. Long range planning for future use of the beach facilities including plans for a parking area is being considered by the Recreation Commission. Residents with suggestions for development and use of the beach are encouraged to contact commission members.

The purchase of land on Stone Road was finally completed. This parcel of property, known as Stone Wall Park, will be developed as a neighborhood playground in years to come.

REPORT OF THE PLANNING BOARD

The Planning Board has met 37 times during the past year for a total of 235 hours in regular meetings, plus time spent at public hearings and doing field inspections. While meeting with Townspeople, businessmen and developers, a total of 30 subdivision plans and 12 site plans were reviewed and approved, with the technical assistance of the Town Engineer and the Administrative Assistant to the Board.

The Planning Board has acted in an advisory capacity to the Land Use Committee, and supplied data and clerical assistance. Now that the survey results are in, and the technical data has been completed, the Board hopes to enlist the services of a professional land planning firm to assist us in evaluation and implementation.

There were two resignations from the Board during the past year; in the spring Dick Ray resigned as chairman and member in order to fill the position open on the Board of Selectmen, and in the fall, Bob MacHaffie resigned after 12 years of dedicated service. Willard Martin and Thomas Poulin were welcomed to the Board as new members.

The Planning Board has again this year spent considerable time and effort on special projects, such as:

- Providing representation on the School Building Committee.
- Continued involvement in an over-all plan for resource management of the Gunstock Watershed, in conjunction with the Conservation Commission and the North Country Resource

Conservation and Development Project Officials.

- Participation in the Town Buildings Committee, including the updating of the Capital Improvement Program.
- Continuing a working relationship with the Gilford Association of Businesses.
- Continuing efforts to inform the Selectmen, Regional Planning Commission, Board of Adjustment, Recreation Commission and Conservation Commission of the activities of the Board to assure that the lines of communication remain open and working.
- Primarily, the Planning Board has spent many hours reviewing plans, and making a conscientious effort to determine that the guidelines and intent of the Gilford Comprehensive Plan are followed.

The Planning Board office is open mornings Monday through Thursday, and the Board meets Monday evenings at 7:30 p.m. in their office on the second floor of the Community Church Parish Hall. Your attendance at any meeting is always welcome.

Robert Lemire, Chairman
Donna Scott, Vice-Chairman
Marie White, Secretary
Edward Needham, Selectman

Kent Locke, Jr.
Willard Martin
Thomas Poulin
Doris MacHaffie, Admin. Assist.

REPORT OF
DEPARTMENT OF PUBLIC WORKS
1974

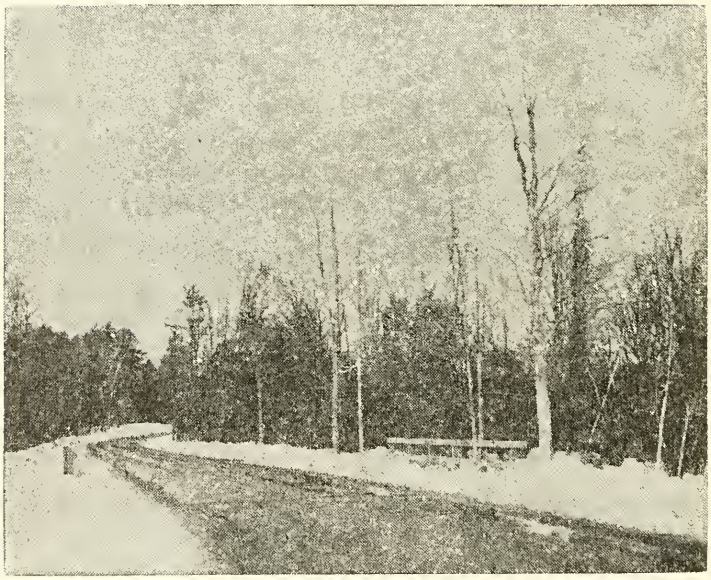

The above picture shows the completed School Access Road and bridge.

In 1974, the Department of Public Works consisted of the following departments: Town Engineer, Highway Department, Sanitary Landfill, Glendale Wharves and Parking, Street Lighting, Cemeteries, and the Winnipesaukee River Basin Program. The Department's operating budget was $210,650.00 and Special Appropriations amounted to $59,099.00 for 1974.

The following data shows the building construction activity in the Town of Gilford.

	1972	1973	1974
Building Permits Issued	205	215	175
Sign Permits	5	27	17
Sewer Permits Issued (New Construction)	88	92	72
Sewer Permits Issued (Replacement of existing system)	41	35	14

There were 59 permits issued for new residences and the total value of new construction, as shown on building and sign permit applications, was in excess of $2,600,000.

The Public Works Department had a very busy construction season with the reconstruction of the Dock Road, Clayton Road and Morrill Street and the finish of the School Access Road. The men should be congratulated as to the amount and caliber of work completed.

Four new private roads were constructed this year, including Countryside Drive, Vincent Drive, Hedgewood Circle, and Checkerberry Lane.

The duties of the Town Engineer's office are continuously changing with the Sanitary Landfill and the Winnipesaukee River Basin Project. As you well know, the Town of Gilford is presently utilizing Laconia's landfill until such time as the proposed joint Gilford-Laconia Landfill is shown to be economically and environmentally advantageous. The study to determine how and in what sequence the Town of Gilford will be sewered is nearing completion, and the State of New Hampshire is continuing with the Winnipesaukee River Basin Study in which the Gilford interceptor is in the preliminary design phase. You will note in the budget that Gilford will be contributing its share of the administrative, engineering and

construction costs of the Winnipesaukee River Basin Project, as the project continues in an attempt to minimize the financial burden of the Town and in accordance with New Hampshire State Law.

There were two personnel changes this year: Roger Weeks as truck driver and Irwin Foran as laborer. All of the Department is working well together and servicing additional mileage without additional help.

If you have any questions about any of the Departments, please feel free to contact us at 524-6284.

Respectfully submitted,

O. Joseph April, P. E.
Town Engineer

OVERSEER OF PUBLIC WELFARE

A shifting economy with rising unemployment has led to more families requiring assistance this past year. 152 persons, comprising 56 families, have been helped with Donated Foods, Food Stamps, Day Care Services, Counsel, and Finances.

The current budget request reflects an even greater number to be served this next year. We continue to utilize the many other State and Federal programs whenever possible. Locally, the Julia Ladd Trust Fund in town, and the Laura Buttrick Trust Fund at the hospital, are helpful.

Federally, Social Security assistance is available for citizens over 65 or disabled and their dependents. Supplemental Security Income (SSI) is also available through the same office for the same persons who have low income.

State Welfare programs also provide money and medical insurance to the same group of persons, along with single parent families or families with a disabled parent. Additionally, the State Welfare Office administers the U. S. Department of Agriculture Food Stamp Program, which is available to many middle and low income families.

The Lakes Region Day Care Center continues to provide excellent service for employed parents and for families having children with special needs. There are also a number of fine foster families in town who meet a great need in our area. "Emergency" and temporary placement homes are needed in order to offset children being placed in larger institutions such

as the Youth Development Center. So far, the schools, police, courts, and local welfare workers have cooperated to help our children to remain in our town.

For questions about any of the above services or programs, please feel free to telephone the Town Hall (524-3287) or my home (293-4990). If you should find it necessary, or know of any neighbors who could benefit from these programs, please get in touch with me.

Thank you.

WILLIAM M. CONNELLY
Overseer of Public Welfare

REPORT OF THE GILFORD POLICE DEPARTMENT

In 1974 the demand for a competent, professionalized police department became increasingly more evident. The technical aspects of the law enforcement field require that police personnel be well trained in all phases of their duties. All new police officers are now required by law to attend a police academy conducted by the New Hampshire Police Standards and Training Council. Our first attendee, Patrolman Robert D. Bossey, completed his six-week course at the head of the class of thirty-eight members. We are, understandably, very proud.

Other members of the department received continuing instruction in the wide range of police functions.

That your police department was a busy one during 1974 is evidenced by the fact that the number of criminal offenses known increased over 1973 by some sixty-one percent. This increase, of course, required a greater number of man hours devoted to investigations. Approximately 3,500 overtime hours were worked with only about 1,500 being paid for by the Town. This does not include special, outside details.

Of great value to the department was the use from June thru September of a Federally-funded police interne, a student from Northeastern University, who performed many mundane but important duties, thus freeing our regular officers for endeavors of a more serious nature.

The department's teletypewriter saw increased use, some 2,145 messages being generated during the year.

The following is a comparative list of activities from 1973 and 1974:

Activity Summary — December 31, 1974

Activity	Total Last Year To Date	Total This Year To Date
Cruiser miles driven	123,192	124,951
Calls for police services	3,833*	3,703
(Escorts)	.....	458
Criminal offenses known	487	782
Arrests/Summonses — Criminal	201	276
Property reported stolen	$44,109.41	$88,269.69
Stolen/Lost prop. recovered	$30,654.88	$18,455.11
Motor Vehicle offenses known	529	517
Arrests/Summonses — Motor Vehicle	477	467
Accidents — Fatal	0	3
Accidents — Property Damage	180	148
Accidents — Personal Injury	56	42
Damage Cost	$124,121.65	$62,746.53
Court Appearances	826	874
(Man-hours spent in court)	.....	568½
Fines Paid	$30,285.00	$40,914.00
Days Sentenced	2,237	4,252
Radar checks made	14,471	19,690
Warnings issued	1,432	1,077
Defective Tags issued	421	434
Parking Tags issued	1,091	680

* Total includes escorts

Checkups made	739	902
Motorist's assists rendered	190	216
House Checks made	6,736	5,824
Doors Secured	722	732
Street Lights out	27	28
Lights reported ON/OFF	199	199

We thank you, the citizens of Gilford, for your continued support, and we hope that we can improve our services to you in 1975.

Respectfully submitted,

BRUCE G. CHENEY
Chief of Police

REPORT OF THE GILFORD FIRE DEPARTMENT

I. Summary

For the period beginning January 1, 1974 and ending December 31, 1974 the Gilford Fire Department answered 156 emergency calls, a decrease of 2% from 1973 due mainly to a decrease in brush and grass fires resulting from stricter enforcement of burning laws.

During 1974 the floor of the central station was replaced. For the period from August 24 to October 11, the fire department occupied garage space rented from the Gilford Well Co. on Route 11-B and a mobile home the use of which was donated by Mr. Charles Doherty of Glendale. Our lack of space continues to be a problem and is rapidly rising on the list of priorities.

There were no deaths or serious injuries resulting from fire in the Town of Gilford during 1974, al-

though the department handled a total of six motor vehicle fatalities in adjacent section of Laconia and two in the Town of Gilford. There were no conflagrations and no substantial loss of tax base.

II. **Manpower**

As of December 31, 1974 the department's authorized permanent force remained unchanged at 5, all of which are filled. There were no changes in permanent personnel during the year. The complement of 22 call men was complete as of December 31, 1974 although there was a substantial turnover of personnel. Our ability to recruit call men continues to be hindered by the increasing complexity of fire protection and increasing activity. As a result we have had to draw from other communities for our call force so that now more than one third of the call company does not reside in Gilford. Once this supply is exhausted our only alternative will be to increase the size of our full time staff.

III. **Manpower Utilization**

A. Coverage

In 1974 some 2,136 manhours were spent in response to 156 emergency calls for an average of 13.7 hours per call. Our direct labor cost based on emergency calls is $28.19 per hour so that the average labor cost per emergency is $386.20. Five permanent men continue to cover the town on a 24 hour per day basis for a total of 12,920 manhours. Considered together our net labor cost per manhour comes to $4.13.

B. Training

Due to a manpower shortage early in the year and to the period in which we were operating from temporary quarters our total training hours fell to less than

half of the 1973 level or 981.5 hours. Three members of the department completed Emergency Medical Technician-Ambulance courses during 1973 and have been certified.

IV. **Fire and Emergency Statistics**

Our emergency statistics listed below remained about the same as for 1973 with two noticeable exceptions. The number of automobile accidents requiring the services of the fire department nearly doubled (from 11 in 1973 to 20 in 1974) and malicious false alarms went from 1 in 1973 to 4 in 1974.

A. Emergency Calls		
Fire Calls	83	
Mutual Aid Calls	24	
Other Emergency Calls	49	
		156
B. Fire Calls		
Structures	20	
Motor Vehicles	13	
Electrical	5	
Heating Systems	3	
Grass or Brush	17	
Kitchen & Laundry	3	
Boat	0	
Miscellaneous Fires	12	
Accidental False Alarms	4	
Malicious False Alarms	4	
Aircraft	2	
		83
C. Other Emergency Calls		
Automobile Accidents	20	

Other Accidents	5	
Resuscitator Calls	20	
Bomb Scares	0	
Lost Persons	3	
Drownings	1	
		49

D. Fires by Day of Week

Sunday	26
Monday	21
Tuesday	19
Wednesday	19
Thursday	21
Friday	28
Saturday	22

E. Fires by Time of Day

Midnight to 4 a.m.	14
4 a.m. to 8 a.m.	7
8 a.m. to Noon	26
Noon to 4 p.m.	43
4 p.m. to 8 p.m.	39
8 p.m. to Midnight	27

F. Forestry

Our forestry district had 44 brush fires burning a total of 37 acres. During 1974 District Chief Hubert Hartwell of Holderness retired and E. Sven Carlson of Belmont was named to replace him.

V. **Acquisition of Motorized Equipment**

A. New Equipment

Our equipment program, which has heretofore been supported by the Town calls for the acquisition of a ladder truck in 1975. The department recommends a Tele-Squirt unit mounted on a fire engine

as being the most practical and economical means to meet our needs. For a price of what a ladder truck alone would cost, or a little less, a Tele-Squirt provides an articulating telescopic boom with ladder and prepiped deluge gun attached and a heavy duty pumper. The department has a film available at any time for the viewing of the townspeople and will try to have a showing at the time of Town Meeting.

Your department wishes to point out that we do not have ladders long enough to reach the roof of the new middle-high school and therefore cannot provide adequate protection for that facility, particularly in regard to the ventilation and air conditioning systems located on the roof.

B. Replacement of Equipment

As we have in the past, we are submitting herewith our replacement schedule through 1987.

1975	Acquire ladder truck
1979	Replace Engine #1
1983	Replace Engine #3
1987	Replace Engine #5

Through the cooperation of the townspeople we have thus far been able to meet our replacement schedule, and barring any unfortunate accidents we hope to be able to adhere to the schedule in order to maintain our favorable insurance rating.

Respectfully submitted,

SHERMAN O. THOMPSON, Chief
LAWRENCE W. GUILD, JR.
FRED M. SHURBERT
RONALD G. HOOK
Board of Fire Engineers

CONSERVATION COMMISSION

The members were extremely busy this year attending various workshops and seminars in an effort to understand and improve the community. In May, a conference for Guiding Community growth was held at the Interlakes High School. The University of New Hampshire invited a tour of the Recycling Center at Nottingham in July. The Environmental Protection Agency (EPA) in Washington, D. C., sent Russell Train to speak at the Margate in July sponsored by the Clean Waters Association. In August, the members attended the Public Service proposal to build a transmission line through Gilford in the Pheasant Ridge and Jewett Brook area. The University of New Hampshire sponsored a Solid Waste Management Session at Nottingham in October. In November, members attended the 9th Annual Municipal Conservations Commissions in Keene which emphasized problem-solving techniques and better communications.

The Commission initiated three possible land acquisitions through Bureau of Outdoor Recreation (BOR) funds and held a seminar with Jack Penny from the Department of Recreation and Economic Development.

Many complaints and investigations were handled this year. The Commission and other town officials walked the leased sugarbush area behind the grade school to approve the tapping and clean-up. Off-the-road vehicles (ATV's) were reported tearing up private property and roadsides, causing erosion problems. A decision from the Bureau of Outdoor Recrea-

tional Vehicles stated that ATV's did not have the right to use private property or roadsides, and that any violations should be reported to law enforcement agencies. The new Dredge and Fill laws regulate filling of land, channelling streams, digging ditches, installing culverts, dumping into streams, and filling ponds. These laws are to protect the watershed, clean up the streams, and preserve natural food and breeding areas. The Commission received over 50 applications.

The pollution problem at Smith Cove is compounded by the problem of over-population of boats in an enclosed area. This year an expanded program in the Cove tested land and water for phosphates, sulphates, silt, algea growth, and dissolved oxygen. The results were very satisfying as to their reliability, but classification of "good" or "bad" is impossible as the State has few guidelines or limits on oil, etc. Tests on other waterways for coliform bacteria and phosphates were conducted by Joanne Thompson who was trained at the Lakes Region Planning Commission lab at Holderness and who studied micro-biology and bacteriology at college. This commission is charged with protection of the watershed resource.

The Commission has become more active in stating its opinion to other boards and commissions in cases involving streams and waterways.

The commission approved the extension by one mile of the training Ski Trails behind the school. These may be used as hiking trails in the summer. Also under study is the 1933 Winnipesaukee Ski Trails reclamation. The Commission sponsors attendance at Conservation Camp each year.

The Commission has subcommittees on Land Use Laws, Scenic Roads, Nature and Ski Trails, Conser-

vation Map, Conservation Day, and community projects. Anyone interested is invited to meetings the first and third Tuesday of each month at the Town Engineer's office in the Parish House of the Gilford Church at 7:15 p.m.

Respectfully submitted,

WILLIAM TURNER, Chairman

GILFORD VILLAGE HISTORIC DISTRICT

At the 1973 Gilford Town Meeting, the Town voted to establish the Gilford Village Historic District. The district covers an area from Gunstock Hill Road, down Schoolhouse Hill Road, and through the Village to the Pine Grove Cemetery. It also extends from Belknap Mountain Road, along Tannary Hill Road and Potter Hill Road to the Gary Allen Residence.

The purpose of the Historic District is to preserve and safeguard the heritage of the municipality. A district as such is intended to protect areas of outstanding architectural or historic associations from encroachment by building forms or development patterns which could disrupt the visual legacy from the past. All of our villages and hamlets have a "History" which, in its own way, is unique. In order to maintain the heritage and integrity of such districts, it becomes necessary to institute some form of protection against visual damage. The only way to achieve such protection is to grant a measure of control over the **EXTERNAL** form of structures within a designated or functioning district.

The members of the Historic District Commission are volunteers from the Town of Gilford, who are then assigned by the Selectmen. There are now four District Commissioners; Two (2) to serve for one (1) year, one (1) to serve for two (2) years and one (1) to serve for three (3) years. In addition the Selectmen named one (1) Selectman and the Planning Board designated one (1) of its members to serve on the Commission as their representatives.

In order to preserve the integrity of a Historic District, the Historic District Commissioners are pro-

vided powers under RSA 31:89F, "To review and approve or disapprove considerations which effect the relationship of the applicant's proposal to its surroundings, to the location and arrangement of structures, to the architectural treatment of the exterior features and finish of structures, and to the compatibility of land uses within the District as they may be deemed to affect the character and integrity of such said District."

Our regular meetings are held on the second Tuesday of each month at 7:30 P.M., at the Planning Board room on Potter Hill Road. All of our meetings are open to the general public.

The past year has been a very busy and productive year for the Historic District Commission. We have taken under consideration a number of applications for repair, alteration, construction, etc. of properties within the defined district. We worked with the School Board in regard to the type of fencing to be used between the School property and abutting land owners. We also worked with the local Public Service Co. in regard to the new power lines needed for the High School. Instead of higher poles and excessive tree trimming through the Village we worked out a solution which would retain the visual vestige of the Village. The Commission has been working and developing a book complete with pictures and the history of each of the homes within the District. We have acquired 70-80 old pictures of Gilford as well as nine art sketches of homes and buildings within the District. Our book will not just pertain to the Historic District, but will include other points of Historic interest in the Town. The development of this book is also a part of our Bicentennial project. Our group will also be helping on other Bicentennial committees.

In the year ahead the commission intends to become more involved with the District. Some of our projects are tree planting throughout the District; the cleaning up and beautification of the bridge and Village Field areas; further development of our book on the homes and Town buildings in the District and Town. We also will be reviewing and improving our ordinance. It is also possible that we will in the near future be hosting a meeting, along with the State, with other Historic District Commissions in the State for a mutual exchange of ideas and information.

It is the hope of the Commission that people will confide in us and attend our meetings so that we can better help improve and retain the heritage of our District. It is our intention that we will be able to act in the capacity of an advisory board rather than a regulatory agency. And your Commission has a genuine interest in preserving the heritage of Gilford.

Gilford Village Historic District Commission

Mr. PETER SAWYER, Chairman

FINANCIAL REPORT

Of the Town of Gilford, N. H. in Belknap County for the Fiscal Year Ended December 31, 1974

CERTIFICATE

This is to certify that the information contained in this report was taken from official records and is correct to the best of our knowledge and belief.

ROBERT D. WHITE
EDWARD H. NEEDHAM
RICHARD H. RAY
Selectmen

MICHAEL E. SULLIVAN
Treasurer

REPORT OF THE TAX COLLECTOR

SUMMARY OF WARRANT

State Head Tax

Levy of 1963

Debits

Uncollected Jan. 1, 1974	$10.00

Credits

Remittances to Treasurer	None	
Abatements	10.00	
Uncollected Dec. 31, 1974	None	
		$10.00

Levy of 1964

Debits

Uncollected Jan. 1, 1974	$ 5.00

Credits

Remittances to Treasurer	None	
Abatements	5.00	
Uncollected Dec. 31, 1974	None	
		$ 5.00

Levy of 1965

Debits

Uncollected Jan. 1, 1974	$ 5.00	

Credits

Remittances to Treasurer	None	
Abatements	5.00	
Uncollected Dec. 31, 1974	None	
		$ 5.00

Levy of 1966

Debits

Uncollected Jan. 1, 1974	$ 5.00	

Credits

Remittances to Treasurer	None	
Abatements	5.00	
Uncollected Dec. 31, 1974	None	
		$ 5.00

Levy of 1967

Debits

Uncollected Jan. 1, 1974	$15.00

Credits

Remittances to Treasurer	None

Abatements	15.00	
Uncollected Dec. 31, 1974	None	
		$15.00

Levy of 1968

Debits

Uncollected Jan. 1, 1974	$15.00	

Credits

Remittances to Treasurer	None	
Abatements	15.00	
Uncollected Dec. 31, 1974	None	
		$15.00

Levy of 1969

Debits

Uncollected Jan. 1, 1974	$45.00	
Penalties	.50	
		$45.50

Credits

Remittances to Treasurer — Head Taxes	$ 5.00	
Penalties	.50	
Abatements	40.00	
Uncollected Dec. 31, 1974	None	
		$45.50

Levy of 1970

Debits

Uncollected Jan. 1, 1974	$30.00	
Penalties	.50	
		$30.50

Credits

Remittances to Treasurer —		
Head Taxes	$ 5.00	
Penalties	.50	
Abatements	10.00	
Uncollected Dec. 31, 1974	15.00	
		$30.50

SUMMARY OF WARRANT

Property, Poll and Yield Taxes

Levy of 1963

Debits

Uncollected Jan. 1, 1974:		
Property taxes	None	
Poll taxes	2.00	
Yield taxes	None	
		$ 2.00

Credits

Remitaances to Treasurer	None
Abatements Poll Taxes	2.00

Uncollected Dec. 31, 1974	None	
		$ 2.00

Levy of 1966

Debits

Uncollected Jan. 1, 1974:		
Property taxes	$ 177.38	
Poll taxes	2.00	
		$ 179.38

Credits

Remittances to Treasurer	None	
Abatements		
Property taxes	$ 177.38	
Poll taxes	2.00	
Uncollected Dec. 31, 1974	None	
		$ 179.38

Levy of 1967

Debits

Uncollected Jan. 1, 1974:		
Property taxes	$1,194.30	
Poll taxes	8.00	
		$1,202.30

Credits

Remittances to Treasurer	None	

Abatements		
Property taxes	$1,194.30	
Poll taxes	8.00	
Uncollected Dec. 31, 1974	None	
		$1,202.30

Levy of 1968

Debits

Uncollected Jan. 1, 1974:		
Property Taxes	$1,143.41	
Poll taxes	8.00	
		$1,151.41

Credits

Remittances to Treasurer	None	
Abatements		
Property Taxes	$1,143.41	
Poll taxes	8.00	
Uncollected Dec. 31, 1974	None	
		$1,151.41

Levy of 1969

Debits

Uncollected Jan. 1, 1974:		
Property Taxes	$2,626.41	
Poll Taxes	18.00	
		$2,644.41

Credits

Remittances to Treasurer:		
Property taxes	None	
Poll Taxes	2.00	
Abatements:		
Property Taxes	$2,626.41	
Poll Taxes	16.00	
Uncollected Dec. 31, 1974	None	
		$2,644.41

Levy of 1970

Debits

Uncollected Jan. 1, 1974:		
Property Taxes	$3,371.73	
Poll Taxes	12.00	
Yield Taxes	217.82	
Interest Collected	17.77	
		$3,619.32

Credits

Remittances to Treasurer:		
Property Taxes	$ 58.50	
Poll Taxes	2.00	
Interest Collected	17.77	
		$ 78.27
Abatements:		
Property Taxes	$ 741.78	
Poll Taxes	4.00	
		$ 745.78

Uncollected Dec. 31, 1974:		
Property Taxes	$2,571.45	
Poll Taxes	6.00	
Yield Taxes	217.82	
		$2,795.27
		$3,619.32

Levy of 1971

Debits

Uncollected Jan. 1, 1974:		
Property Taxes	$6,663.96	
Resident Taxes	310.00	
		$6,973.96
Added Taxes	None	
Interest Collected	40.86	
Penalties on Resident Taxes	1.00	
		$ 41.86
		$7,015.82

Credits

Remittances to Treasurer:		
Property Taxes	$ 189.18	
Resident Taxes	10.00	
Interest Collected	40.86	
Penalties on Resident Taxes	1.00	
		$ 241.04

Abatements:		
Property Taxes	$ 207.75	
Resident Taxes	140.00	
		$ 347.75
Uncollected Dec. 31, 1974:		
Property Taxes	$6,267.03	
Resident Taxes	160.00	
		$6,427.03
		$7,015.82

SUMMARY OF WARRANTS

Property, Resident and Yield Taxes

Levy of 1972

Debits

Uncollected Taxes — As of Jan. 1, 1974:		
Property Taxes	$6,143.72	
Resident Taxes	1,020.00	
Yield Taxes	10.20	
		$7,173.92
Added Taxes:		
Property Taxes	$ 00	
Resident Taxes	00	
		00

Overpayments:		
a/c Property Taxes	$ 00	
a/c Resident Taxes	00	
		00
Interest Collected on Delinquent Property	$ 73.45	
Penalties Collected on Resident Taxes	00	
		73.45
Total Debits		$7,247.37

Credits

Remittances to Treasurer During Fiscal Year Ended Dec. 31, 1974:		
Property Taxes	$531.52	
Resident Taxes	00	
Yield Taxes	00	
Interest Col. During Year	73.45	
Penalties on Resident Taxes	00	
		$ 604.97
Abatements Made During Year:		
Property Taxes	$181.62	
Resident Taxes	350.00	
Yield Taxes	00	
		531.62
Uncollected Taxes — Dec. 31, 1974:		
(As Per Collector's List)		
Property Taxes	$5,430.58	

Resident Taxes	670.00	
Yield Taxes	10.20	
		6,110.78
Total Credits		$7,247.37

Levy of 1973

Debits

Uncollected Taxes — As of Jan. 1, 1974:		
Property Taxes	$522,657.53	
Resident Taxes	4,920.00	
Yield Taxes	.07	
		$527,577.60
Added Taxes:		
Property Taxes	$ 352.00	
Resident Taxes	770.00	
		1,122.00
Overpayments:		
a/c Property Taxes	$ 17.54	
a/c Resident Taxes	.....	
		17.54
Interest Collected on Delinquent Property Taxes	$ 12,455.76	
Penalties Collected on Resident Taxes	365.00	
		12,820.76
Total Debits		$541,537.90

Credits

Remittances to Treasurer During Fiscal Year Ended Dec. 31, 1974:		
Property Taxes	$508,659.70	
Resident Taxes	3,960.00	
Yield Taxes	00	
Interest Col. During Year	12,455.76	
Penalties on Resident Taxes	365.00	
		$525,440.46
Abatements Made During Year:		
Property Taxes	$ 4,485.33	
Resident Taxes	620.00	
Yield Taxes	00	
		5,105.33
Uncollected Taxes — Dec. 31, 1974:		
(As Per Collector's List)		
Property Taxes	$ 9,882.04	
Resident Taxes	1,110.00	
Yield Taxes	.07	
		10,992.11
Total Credits		$541,537.90

Levy of 1974

Debits

Taxes Committed to Collector:		
Property Taxes	$2,115,456.59	
Resident Taxes	26,470.00	
Nat'l Bank Stock Taxes	338.00	
Total Warrants		$2,142,264.59

Yield Taxes			858.76
Added Taxes:			
Property Taxes	$	2,363.97	
Resident Taxes		620.00	
			2,983.97
Overpayments During Year:			
a/c Property Taxes	$	650.56	
a/c Resident Taxes		00	
			650.56
Interest Collected on Delinquent Property Taxes		00	
Penalties Collected on Resident Taxes		114.00	
Total Debits			$2,146,871.88

Credits

Remittances to Treasurer:			
Property Taxes		$1,375,185.47	
Resident Taxes		18,850.00	
Nat'l Bank Stock Taxes		338.00	
Yield Taxes		858.76	
Interest Collected		00	
Penalties on Res. Taxes		114.00	
			$1,395,346.23
Discounts Allowed			00
Abatements Made During Year:			
Property Taxes	$	7,935.59	
Resident Taxes		1,390.00	

Yield Taxes	00	
		9,325.59
Uncollected Taxes — Dec. 31, 1974:		
(As Per Collector's List)		
Property Taxes	$735,350.06	
Resident Taxes	6,850.00	
Yield Taxes	00	
		742,200.06
Total Credits		$2,146,871.88

SUMMARY OF TAX SALES ACCOUNTS
Fiscal Year Ended December 31, 1974

Debits

	Tax Sale on Account of Levies of:			
	1973	1972	1971	Previous Years
(a) Balance of Unredeemed Taxes of January 1, 1974	$	$13,317.17	$5,550.60	$4,048.67
(b) Taxes Sold to Town During Current Fiscal Year	61,921.91	.....		
Interest Collected After Sale	241.30	737.54	590.76	342.54
Redemption Costs	.....	.....	.....	.....
Total Debits	$62,163.21	$14,054.71	$6,141.36	$4,391.21

Credits

Remittances to Treasurer During Year:				
Redemptions	$17,438.16	$6,010.74	$2,991.00	$1,038.94
Interest & Cost After Sale	241.30	737.54	590.76	342.54
Abatements During Year	346.13	.....	5.70	220.02
Deeded to Town During Year		.....	.....	.....
Unredeemed Taxes — December 31, 1974	44,137.62	7,306.43	2,553.90	2,789.71
Total Credits	$62,163.21	$14,054.71	$6,141.36	$4,391.21

Respectfully submitted,

LORRAINE T. ROYCE
Tax Collector

REPORT OF THE TOWN CLERK-TAX COLLECTOR

As will be noted on referring to Town Clerk and Tax Collector financial reports and lists of births, deaths and marriages printed elsewhere in this town report 1974 has been a very busy year. In addition to usual duties new laws now require Town Clerks to issue permits for heating or agitating devices in the waters of the state, to sign applications for all dredge and fill operations in their towns and to route to various town boards and commissions copies of these applications. Forty three "Acqua-Therm" permits were issued and fifty dredge and fill applications were processed in this office.

It was voted at Town Meeting to establish absentee ballotting for all town elections and to permit the Town Clerk to register new voters. One hundred and two new voters registered with me between the 1974 Town Meeting and December 31st.

Your Town Clerk was also appointed a Registrar for the Selective Service System and is now registering eighteen year olds during office hours at the Town Hall.

This office also processed 5,048 property tax accounts (an increase of 212) and 2,768 Resident Tax accounts (an increase of 507 over the previous year). The increase of Resident Tax accounts was due mainly to the inclusion for the first time of eighteen, nineteen and twenty year old residents.

In an effort to better know the role of Town Clerk-Tax Collector in government, how to administer the laws, how to give better service to the public, how to

maintain adequate filing and record systems, how to protect the interest of the town in those areas involving Town Clerk-Tax Collector activities, and to cooperate with the various town departments the following meetings were attended during the year: one called by the New Hampshire Department of Revenue Administration for the instruction of Selectmen, Tax Collectors, Assessors and Town Clerks; a workshop for Tax Collectors sponsored by the New Hampshire Municipal Association and the State Department of Revenue Administration; a Tax Collectors' Association meeting at the Merrimack County courthouse to become better acquainted with the systems of recording and research in the offices of Registers of Deeds as they pertain to Tax Collectors; a three-day convention of the Tax Collectors Association at Dixville Notch; two meetings called by the State Registrar of Vital Statistics on new procedures and laws governing the many phases of vital statistics (recording, amending, issuing certificates of birth, marriage and death); a three-day convention of the New Hampshire City and Town Clerks Association at Dixville Notch (at which your Town Clerk was presented a bronze plaque as out-going President of the Association, and was elected to the Executive Board for the ensuing year); meetings of Town Clerks held at Amherst, Tilton and Exeter for up-to-the minute instruction on new requirements of the various state departments with whom we work; several meetings with State Department of Safety officials and the Executive Board of the New Hampshire City and Town Clerks Association on proposed legislation for changes to up-date and revise present laws with which the Town Clerks must work and on proposed legislation for staggered registrations for motor vehicles; and, although not a member of the selectmen's staff (elected town officials work under the direction of state offi-

cials) I accepted an invitation to attend and have participated in their monthly staff meetings.

Members of my staff were also sent to an open-house type tour of the State Motor Vehicle Department, the Data Processing Center and associated departments so that they would have a better understanding of the work we do and its affect on state records and, ultimately, on you.

The Laconia-Gilford League of Women Voters sponsored a "Meet-the-Candidates Night" and a program for the registration of young voters at the Laconia High School. I participated on both of these occasions.

New security measures for the protection of town records and funds in my custody have been put into effect this year. I would like to thank Police Chief Bruce Cheney for his professional advice, and other department heads, boards and commissions for their cooperation on this project.

Due to the energy crisis this office was closed Saturday mornings during the winter months, but was reopened in June, 1974. With the excellent help of Mrs. Doris Marshall and Mrs. Susan Giguere, my assistants, every effort is being made to give the taxpayers of Gilford friendly, courteous and efficient service. If you have any complaints about, or suggestions for improving, the services provided by this office please feel free to contact me. The telephone number is 524-3286, and the office is open Monday through Friday from 8 a.m. to 5 p.m. and Saturdays from 8 a.m. to noon.

Respectfully submitted,

LORRAINE T. ROYCE
Town Clerk-Tax Collector

REPORT OF TOWN CLERK

Year Ending December 31, 1974

Motor Vehicle Permits Issued:

1973 — 100	$ 945.70	
1974 — 4,023	71,042.94	
1975 — 168	3,540.50	
4,291		$75,529.14

Above amount includes fees for processing 960 titles.

Dog Licenses Issued:

510 Licenses	$ 1,238.89	
5 Kennels	84.00	
		$ 1,322.89

Filing Fees from Candidates For Office	$ 21.00

Fees Collected:

187	Financing Statements Recorded	$374.00
69	Termination Notices Recorded	69.00
1	Federal Tax Lien Recorded	2.00
43	Agitating Device Permits	21.50
4	Miscellaneous Record Searches	8.00
4	Miscellaneous Copies of Records	4.00
12	Writs Recorded	6.00
15	Marriage Certificates Issued	28.00

8	Birth Certificates Issued	11.00	
2	Birth Record Corrections	2.00	
15	Death Certificates Issued	28.00	
7	Petition & Pole Licenses Recorded	14.00	
31	Marriage Licenses Issued	155.00	
5	Letters of Residence	1.25	
4	Miscellaneous Recordings	6.00	
	Total Fees		$ 729.75

Total Received from above sources: $77,602.78

Credits to Following Accounts:

Police Department	$24,053.70
Fire Department	156.71
Highway Department	12,409.60
Administration Expense	4,983.41
Refund to Social Security	710.13
Old Home Day	144.36
Insurance	722.70
Town Clerk-Tax Collector	102.15
Town Engineer	324.95
Conservation Commission	60.00

Other Receipts:

Maps	12.75
Ordinance Books	125.00
Gilford Story	16.00
Parking Fines	1,374.00
Rent of Glendale Hall	95.00
Beach Receipts	1,090.25
Alarm System	269.33
Board of Adjustment Applications	430.00

Sewer Permits	500.00	
Building Permits	1,640.00	
Sign Permits	80.00	
Dumping Fees	236.00	
Site Plans	70.00	
Subdivision Fees	327.00	
Recording Fees (Planning Board)	382.00	
Revenue Sharing	48,398.00	
Highway Subsidy	21,540.72	
Payment in Lieu of Taxes by County	6,586.65	
Payment in Lieu of Taxes by State	107.82	
Telephone Commission	23.88	
Interest on Investment	14,140.61	
Town Buildings	1.88	
Rent of Sap Orchard	103.40	
Interest on Temporary Loan	11,788.74	
Business Profits Tax	52,580.88	
Savings Bank Tax	5,986.24	
Interest and Dividends Tax	54,681.02	
Meals and Rooms Tax	25,726.67	
Reimb. a/c State Recreational Land	1,348.83	
Matching Funds — Stonewall Park	14,250.00	
Reimb. — State Forest Lands	327.87	
		$307,908.25
Total Receipts and Reimbursements		$385,511.03
Paid to Treasurer		$385,511.03

Respectfully submitted,

LORRAINE T. ROYCE
Town Clerk

TREASURER'S REPORT

Cash on Hand, Balance Jan. 1, 1974	$ 413,736.13
Total Receipts	$4,594,821.16
Less Selectmen's Orders Paid	$4,396,385.48
Cash on Hand, December 31, 1974	$ 198,435.68

Savings Accounts:

Federal Revenue Sharing Account	
Balance December 31, 1974	$ 31,833.50
Regular Savings Account	
Balance December 31, 1974	$ 37,681.01
The above includes $9,647.93	
Escrow Funds	

Respectfully submitted,

MICHAEL E. SULLIVAN
Treasurer, Town of Gilford, N. H.

REPORT OF TRUSTEES OF TRUST FUNDS

Year of Creation	NAME OF TRUST FUND	HOW INVESTED	Amt. of Principal	Bal. of Income on hand beginning of Year	Income During Year	Expended During Year	Balance End of Year
1944	Ida Alderson	Laconia Savings Bank	$ 55.00	$ 16.54	$ 3.88	$ 4.00	$ 16.42
1957	Mr. & Mrs. A. P. Aldrich, Jr.	Laconia Savings Bank	100.00	13.98	6.21	5.00	15.19
1973	Larou Allen & Charlotte Noyes	Laconia Savings Bank	100.00	1.38	5.52	.....	6.90
1962	Mr. & Mrs. James Ames	Laconia Savings Bank	150.00	14.75	8.97	10.00	13.72
1925	James N. Ames	Laconia Savings Bank	200.00	15.09	11.72	10.00	16.81
1927	A. H. Bacon	Laconia Savings Bank	200.00	40.15	13.11	6.00	47.26
1943	H. Frank Bacon	Laconia Savings Bank	150.00	5.69	8.49	5.00	9.18
1948	Milo Bacon & Ray Watson	Laconia Savings Bank	400.00	76.23	25.99	12.00	90.22
1924	Edwin T. Batchelder	Laconia Savings Bank	100.00	12.94	6.14	6.00	13.08
1953	Elwin Batchelder	Laconia Savings Bank	300.00	150.19	24.59	16.00	158.78
1965	Harry & Thelma Bean	Laconia Savings Bank	200.00	49.80	13.62	6.00	57.42
1952	Ansel H. Bernier	Laconia Savings Bank	100.00	14.53	6.24	6.00	14.77
1969	Edna S. Berquest	Laconia Savings Bank	200.00	28.53	12.46	6.00	34.99
1968	Eloise C. Bidwell	Laconia Savings Bank	100.00	12.92	6.14	4.00	15.06
1956	Clara L. Blaisdell	Laconia Savings Bank	200.00	59.65	14.18	10.00	63.83
1901	Eliza Blaisdell	Laconia Savings Bank	53.76	11.09	3.51	5.00	9.60
1902	Samuel H. Blaisdell	Laconia Savings Bank	100.00	22.68	6.68	.....	29.36
1922	Susan E. Blaisdell	Laconia Savings Bank	75.00	21.18	5.23	5.00	21.41
1965	William P. Blaisdell	Laconia Savings Bank	100.00	50.03	8.18	.....	58.21
1956	Eugene & Esther Blake	Laconia Savings Bank	100.00	33.89	7.28	6.00	35.17
1969	John G. Blake	Laconia Savings Bank	100.00	12.66	6.14	4.00	14.80
1959	Robert & Jeanne Brice	Laconia Savings Bank	200.00	65.68	14.50	12.00	68.18

1951	B. Briggs & B. Kingsbury	Laconia Savings Bank	100.00	7.47	5.84	6.00	7.31
1954	Dr. Ernest F. Bright	Laconia Savings Bank	200.00	58.72	14.11	12.00	60.83
1968	Thomas Britton	Laconia Savings Bank	100.00	14.24	6.22	5.00	15.46
1919	John R. Brown	Laconia Savings Bank	100.00	13.45	6.17	5.00	14.62
1964	Charles & Ruth Burditt	Laconia Savings Bank	100.00	23.41	6.72	4.00	26.13
1973	Alan & Eloise Chase	Laconia Savings Bank	200.00	3.87	11.12	3.00	11.99
1954	Claribel Clark	Laconia Savings Bank	300.00	105.37	22.14	15.00	112.51
1928	Samuel C. Clark, Jr.	Laconia Savings Bank	100.00	21.97	6.65	5.00	23.62
1956	Mr. & Mrs. Sidney E. Clarke	Laconia Savings Bank	100.00	14.55	6.24	5.00	15.79
1953	Alice M. Clifford	Laconia Savings Bank	150.00	12.74	8.87	9.00	12.61
1918	Moses Clough	Laconia Savings Bank	25.00	13.77	2.08	5.00	10.85
1961	Harry & Eleanor Cochran	Laconia Savings Bank	175.00	42.09	11.84	6.00	47.93
1949	Mabel & John Colby	Laconia Savings Bank	200.00	21.50	12.09	12.00	21.59
1972	Leon & Ruth Colson	Laconia Savings Bank	100.00	2.97	5.62	2.00	6.59
1961	Alfred D. Cooper	Laconia Savings Bank	100.00	22.93	6.69	4.00	25.62
1970	Haven & Esther Corliss	Laconia Savings Bank	100.00	9.29	5.95	4.00	11.24
1969	John & Hilda Crawford	Laconia Savings Bank	400.00	56.58	24.92	12.00	69.50
1924	George Crosby	Laconia Savings Bank	125.00	11.05	7.41	6.00	12.46
1965	Archie & Priscilla Cruickshank	Laconia Savings Bank	100.00	14.68	6.24	5.00	15.92
1970	H. Leslie & Ruth Curtis	Laconia Savings Bank	100.00	8.61	5.91	4.00	10.52
1962	Mr. & Mrs. Robert Cushman	Laconia Savings Bank	150.00	35.81	10.14	6.00	39.95
1964	LeRoy & David Dale	Laconia Savings Bank	150.00	28.55	9.73	6.00	32.28
1928	Reuben S. Dame	Laconia Savings Bank	100.00	14.80	6.24	5.00	16.04
1933	John P. Davis	Laconia Savings Bank	100.00	9.00	5.92	5.00	9.92
1947	M. Louise Davis	Laconia Savings Bank	100.00	24.16	6.76	6.00	24.92
1966	Louis DeHart	Laconia Savings Bank	100.00	8.76	5.91	6.00	8.67
1925	Helen F. Dennen	Laconia Savings Bank	100.00	8.03	5.86	5.00	8.89
1940	Warren S. Dockendorff	City Savings Bank	100.00	10.84	5.90	5.00	11.74
1958	Mrs. C. L. Dockham	Laconia Savings Bank	100.00	13.42	6.17	6.00	13.59
1955	Carl & Ethel Dolloff	Laconia Savings Bank	200.00	21.05	12.08	5.00	28.13

Year of Creation	NAME OF TRUST FUND	HOW INVESTED	Amt. of Principal	Bal. of Income on hand beginning of Year	Income During Year	Expended During Year	Balance End of Year
1971	John C. Dow	Laconia Savings Bank	100.00	12.18	6.12	.....	18.30
1970	Thomas & Alice Drever	Laconia Savings Bank	200.00	23.69	12.19	6.00	29.88
1930	Arthur H. Drury	Laconia Savings Bank	100.00	9.93	5.98	6.00	9.91
1953	Harold W. Eaton	Laconia Savings Bank	100.00	7.20	5.84	6.00	7.04
1953	Harry & Lucy Edgcomb	Laconia Savings Bank	200.00	18.25	11.92	12.00	18.17
1952	George & Marion Elliott	Laconia Savings Bank	100.00	33.38	7.25	.....	40.63
1951	Chester B. Emerson	Laconia Savings Bank	150.00	21.09	9.32	8.00	22.41
1970	Bert & Blanche Ewing	Laconia Savings Bank	100.00	10.38	6.00	4.00	12.38
1957	Frank Flanders	Laconia Savings Bank	25.00	11.33	1.93	.....	13.26
1957	Samuel Flanders	Laconia Savings Bank	100.00	14.27	6.22	5.00	15.49
1962	Clifton & Bessie Fogg	Laconia Savings Bank	150.00	33.85	10.03	6.00	37.88
1945	Carol & Belle Follett	Laconia Savings Bank	100.00	9.94	5.98	5.00	10.92
1923	Hannah G. Follett	Laconia Savings Bank	100.00	10.42	6.00	5.00	11.42
1957	Annie S. Ford	Laconia Savings Bank	100.00	24.13	6.76	4.00	26.89
1971	Kenneth & Charlotte Forkey	Laconia Savings Bank	100.00	8.59	5.89	4.00	10.48
1939	Lawrence A. Foss	City Savings Bank	150.00	34.16	9.85	6.00	38.01
1969	Frank & Beryl Fountain	Laconia Savings Bank	200.00	30.67	12.59	6.00	37.26
1969	Edward E. Fowler	Laconia Savings Bank	400.00	57.83	25.01	12.00	70.84
1955	Augustine & Margaret Francis	Laconia Savings Bank	200.00	15.58	11.76	12.00	15.34
1949	Asa B. Frohock	Laconia Savings Bank	100.00	6.96	5.81	5.00	7.77
1943	Benjamin H. Frohock	Laconia Savings Bank	351.15	280.95	34.54	.....	315.49
1944	George Frohock	Laconia Savings Bank	150.00	66.75	11.81	6.00	72.56
1937	Mary E. Frohock	Laconia Savings Bank	150.00	30.01	9.82	.....	39.83

1970	Myrtie Frohock	Laconia Savings Bank	200.00	25.28	12.29	6.00	31.57
1970	Myrtie Frohock (Care of E. F. Batchelder)	Laconia Savings Bank	200.00	22.35	12.14	6.00	28.49
1965	Richard Frohock	Laconia Savings Bank	300.00	142.54	24.15	.....	166.69
1973	Charles & Marion Gallivan	Laconia Savings Bank	100.00	—1.16	5.37	.....	4.21
1924	Pine Grove Cemetery (General Fund)	Laconia Savings Bank	1,350.00	398.56	95.56	.....	494.12
1917	Francis M. Gilman	Laconia Savings Bank	200.00	28.48	12.46	10.00	30.94
1920	Martha Gilman	Laconia Savings Bank	200.00	35.72	12.86	10.00	38.58
1944	Ida Glidden	Laconia Savings Bank	200.00	53.54	13.84	6.00	61.38
1968	Charles A. Gove	Laconia Savings Bank	400.00	70.65	25.72	12.00	84.37
1930	Eleanor J. Gove	Laconia Savings Bank	100.00	10.24	6.00	6.00	10.24
1916	Mary J. Gove	Laconia Savings Bank	150.00	20.38	9.28	8.00	21.66
1939	Frank B. Grant	Laconia Savings Bank	150.00	13.89	8.93	.....	22.82
1922	Frank E. Grant	Laconia Savings Bank	100.00	13.81	6.19	5.00	15.00
1913	Levi Grant	Laconia Savings Bank	50.00	12.33	3.38	.....	15.71
1923	Seth E. Grant	Laconia Savings Bank	100.00	12.14	6.12	5.00	13.26
1966	Lawrence & Rhea Guild	Laconia Savings Bank	400.00	91.53	26.83	12.00	106.36
1965	Martin & Katherine Hall	Laconia Savings Bank	150.00	26.30	9.62	6.00	29.92
1954	Grace V. Hanson	Laconia Savings Bank	100.00	95.38	10.66	.....	106.04
1946	William I. Harris	Laconia Savings Bank	200.00	34.76	12.81	13.50	34.07
1962	Paul E. & Signe O. Haskell, Jr.	Laconia Savings Bank	150.00	17.17	9.11	.....	26.28
1927	A. Lincoln Hatch	Laconia Savings Bank	100.00	9.48	5.95	6.00	9.43
1965	Benjamin Hatch	Laconia Savings Bank	200.00	49.45	13.61	6.00	57.06
1927	Caleb M. Hatch	Laconia Savings Bank	100.00	13.42	6.17	5.00	14.59
1973	Jacqueline & Wm. Hatch	Laconia Savings Bank	100.00	3.47	5.64	.....	9.11
1972	Frank & Barbara Haverly	Laconia Savings Bank	100.00	2.56	5.60	2.00	6.16
1957	Mr. & Mrs. Herbert Heath	Laconia Savings Bank	100.00	10.69	6.03	6.00	10.72
1903	Simeon P. Heath	Laconia Savings Bank	60.00	22.24	4.45	.....	26.69
1970	Clyde & Florida Hickey	Laconia Savings Bank	100.00	8.78	5.91	4.00	10.69
1974	Elwyn & Edythe Hook *	Laconia Savings Bank	100.00	.....	3.07	.....	3.07

Year of Creation	NAME OF TRUST FUND	HOW INVESTED	Amt. of Principal	Bal. of Income on hand beginning of Year	Income During Year	Expended During Year	Balance End of Year
1962	Charles & Lillian Horn	Laconia Savings Bank	100.00	71.93	9.36	6.00	75.29
1974	John F. Howe *	Laconia Savings Bank	100.00	.....	4.34	.....	4.34
1920	William S. Hoyt	Laconia Savings Bank	75.00	27.97	5.61	.....	33.58
1969	Hunt & Wadsworth	Laconia Savings Bank	286.00	34.38	17.49	10.00	41.87
1900	Sarah P. Hunt	Laconia Savings Bank	100.00	17.63	6.39	5.00	19.02
1972	Stanley E. Hunt	Laconia Savings Bank	200.00	13.95	11.66	6.00	19.61
1972	Stanley E. Hunt	Laconia Savings Bank	100.00	9.94	5.97	.....	15.91
1962	Alfred R. Hunter	Laconia Savings Bank	200.00	29.75	12.53	10.00	32.28
1939	Herman & Alvah Hunter	City Savings Bank	200.00	18.25	11.67	10.00	19.92
1964	Benjamin & Vallie Hurd	Laconia Savings Bank	150.00	31.15	9.88	6.00	35.03
1973	L. Worley & Kaye Jackson	Laconia Savings Bank	100.00	1.13	5.50	.....	6.63
1947	W. A. & F. M. Jackson & Ray C. Watson	City Savings Bank	400.00	18.64	22.40	12.00	29.04
1919	Annis James	Laconia Savings Bank	150.00	76.87	12.36	25.00	64.23
1936	Mabel S. James	Laconia Savings Bank	100.00	18.50	6.46	6.00	18.96
1941	Nellie D. James	Laconia Savings Bank	50.00	30.01	4.35	.....	34.36
1947	Dora Keasor	Laconia Savings Bank	200.00	19.00	11.93	.....	30.93
1968	Thelma S. Kreitzer	Laconia Savings Bank	100.00	15.36	6.27	4.00	17.63
1956	Fred A. Kuss	Laconia Savings Bank	100.00	12.62	6.14	6.00	12.76
1968	Julia A. Ladd	Laconia Savings Bank	2,215.68	926.79	171.78	.....	1,098.57
1923	Ann C. Lamprey	Laconia Savings Bank	100.00	21.29	6.61	5.00	22.90
1972	Gordon & Muriel Langill	Laconia Savings Bank	100.00	2.56	5.60	2.00	6.16
1917	Charles W. Leavitt	Laconia Savings Bank	100.00	12.33	6.12	5.00	13.45

1915	Wealthy C. Leavitt	Laconia Savings Bank	100.00	9.14	5.95	5.00	10.09
1969	Yvonne & Harry Levoy	Laconia Savings Bank	100.00	7.79	5.86	5.00	8.65
1924	Liberty Hill Cemetery	Laconia Savings Bank	100.00	67.31	9.12	.....	76.43
1926	A. V. Lincoln	Laconia Savings Bank	1,250.00	1,123.67	129.73	.....	1,253.40
1954	Alice M. McGraw	Laconia Savings Bank	100.00	9.46	5.95	5.00	10.41
1965	John & Lucy McGuinness	Laconia Savings Bank	150.00	25.41	9.56	6.00	28.97
1966	Arthur & Thelma Manning	Laconia Savings Bank	100.00	15.29	6.27	4.00	17.56
1958	Ralph Matthews	Laconia Savings Bank	125.00	70.50	10.66	12.00	69.16
1965	Mr. & Mrs. Ralph Milliken	Laconia Savings Bank	100.00	18.00	6.43	4.00	20.43
1960	Mr. & Mrs. Ernest Morin	Laconia Savings Bank	150.00	37.16	10.20	6.00	41.36
1929	Clara Morrill	Laconia Savings Bank	100.00	13.05	6.16	5.00	14.21
1934	Clara Ellen Morrill	Laconia Savings Bank	100.00	14.21	6.22	5.00	15.43
1942	Harry Moss	Laconia Savings Bank	100.00	11.76	6.10	5.00	12.86
1927	Dr. George W. Munsey	Laconia Savings Bank	500.00	163.82	36.25	20.00	180.07
1970	Howard & Jessie Naylor	Laconia Savings Bank	200.00	24.12	12.24	6.00	30.36
1962	Oscar D. Nichols	Laconia Savings Bank	100.00	20.08	6.55	4.00	22.63
1974	Gail & William Norton †	Laconia Savings Bank	200.00	.....	1.58	.....	1.58
1946	Elmer Olsen	Laconia Savings Bank	150.00	10.71	8.75	8.00	11.46
1974	Roy & Barbara Ostrand *	Laconia Savings Bank	100.00	.....	.79	.....	.79
1956	Frank & Etta Page	Laconia Savings Bank	100.00	89.64	10.34	.....	99.98
1960	Kenneth & Helen Park	Laconia Savings Bank	100.00	82.43	9.95	.....	92.38
1972	Horace & Gladys Patten	Laconia Savings Bank	200.00	6.70	11.28	6.00	11.98
1948	J. Patten & A. Moulton	Laconia Savings Bank	100.00	18.42	6.45	5.00	19.87
1929	Edward A. Perkins	Laconia Savings Bank	50.00	12.96	3.40	.....	16.36
1969	Harold & Evelyn Perkins	Laconia Savings Bank	100.00	10.42	6.00	4.00	12.42
1972	Elmon & Iva Phelps	Laconia Savings Bank	200.00	10.73	11.50	6.00	16.23
1973	Gilbert & Virginia Phelps	Laconia Savings Bank	100.00	2.50	5.58	2.00	6.08
1963	Mr. & Mrs. Wesley Phelps	Laconia Savings Bank	150.00	29.21	9.78	6.00	32.99
1965	Augustus & Eulalie Pitou	Laconia Savings Bank	100.00	16.47	6.34	4.00	18.81
1936	Lillian B. Plowman	Laconia Savings Bank	200.00	40.27	13.11	10.00	43.38

Year of Creation	NAME OF TRUST FUND	HOW INVESTED	Amt. of Principal	Bal. of Income on hand beginning of Year	Income During Year	Expended During Year	Balance End of Year
1924	John M. Potter	Laconia Savings Bank	200.00	68.32	14.65	12.00	70.97
1944	Joseph Potter, Jr.	Lakeport National Bank	100.00	38.83	7.11	5.00	40.94
1924	Joseph Potter	Charlestown Five Cents S. B.	103.78	28.97	7.44	2.00	34.41
1925	William Potter	Charlestown Five Cents S. B.	207.55	69.90	14.90	4.00	80.80
1944	William & Fred Potter	Laconia Savings Bank	200.00	32.50	12.68	12.00	33.18
1941	Samuel J. Prescott	Laconia Savings Bank	200.00	24.84	12.25	.....	37.09
1973	Harvey & Vera Rand	Laconia Savings Bank	100.00	3.47	5.64	3.00	6.11
1902	Lucy M. Rand	City Savings Bank	151.00	30.87	9.72	.....	40.59
1948	Oscar V. Rand	Laconia Savings Bank	150.00	45.48	10.66	6.00	50.14
1974	Catherine Rasmussen & Eleanor Melburg *	Laconia Savings Bank	100.00	.....	2.52	.....	2.52
1974	George Read *	Laconia Savings Bank	100.00	.....	4.10	.....	4.10
1969	Theodate & Eliot Remick	Laconia Savings Bank	5,000.00	316.16	279.75	316.16	279.75
1974	Sylvia R. Richardson †	Laconia Savings Bank	200.00	.....	9.25	.....	9.25
1935	Cora E. Roberts	City Savings Bank	125.00	27.75	8.14	.....	35.89
1972	Emmons & Virginia Roberts	Laconia Savings Bank	100.00	2.28	5.58	2.00	5.86
1966	Paul Robie	Laconia Savings Bank	200.00	44.37	13.33	6.00	51.70
1969	Ruth & Willard Rollins	Laconia Savings Bank	100.00	10.96	6.03	4.00	12.99
1971	Ruth E. Rollins	Laconia Savings Bank	200.00	24.42	12.24	.....	36.66
1929	Emily S. Rowe	Laconia Savings Bank	100.00	10.43	6.00	5.00	11.43
1915	Sarah F. Rowe	Laconia Savings Bank	75.00	30.77	5.76	.....	36.53
1913	Simon Rowe	Laconia Savings Bank	100.00	8.51	5.88	6.00	8.39
1972	Carl & Hazel Sanborn	Laconia Savings Bank	200.00	14.99	11.71	.....	26.70

1957	Elizabeth H. Sanborn	Laconia Savings Bank	1,000.00	467.17	80.20	25.00	522.37
1898	Emily B. Sanborn	Laconia Savings Bank	350.00	86.35	23.86	22.50	87.71
1921	Enoch Sanborn	Laconia Savings Bank	100.00	12.92	6.14	5.00	14.06
1959	Everett & Viola Sanborn	Laconia Savings Bank	100.00	37.66	7.50	6.00	39.16
1954	Jacob Sanborn	Laconia Savings Bank	1,000.00	219.11	66.66	56.00	229.77
1921	Jacob Sanborn	Lakeport National Bank	200.00	108.41	15.79	.....	124.20
1936	John Earl Sanborn	Laconia Savings Bank	100.00	5.20	5.73	6.00	4.93
1947	Orman M. Sanborn	Laconia Savings Bank	200.00	24.49	12.24	12.00	24.73
1903	Philina M. Sanborn	Laconia Savings Bank	100.00	14.87	6.25	5.00	16.12
1935	Belle Sanders	City Savings Bank	100.00	79.65	9.60	12.00	77.25
1945	C. E. & M. W. Sawyer	Laconia Savings Bank	250.00	29.26	15.24	12.00	32.50
1962	James A. Sawyer	Laconia Savings Bank	150.00	36.39	10.17	6.00	40.56
1924	Levi Sawyer	Laconia Savings Bank	300.00	135.08	23.75	12.00	146.83
1911	Nancy Sawyer	Laconia Savings Bank	100.00	19.12	6.49	.....	25.61
1952	M. Schreiner & J. Goddard	Laconia Savings Bank	500.00	85.47	31.98	.....	117.45
1967	Franklin C. Seeley	Laconia Savings Bank	200.00	40.02	13.10	6.00	47.12
1954	Fred & Florence Shurbert	Laconia Savings Bank	100.00	71.17	9.32	6.00	74.49
1964	C. H. Sleeper & W. H. Naden	Laconia Savings Bank	150.00	28.57	9.73	6.00	32.30
1944	Charles Smith	Laconia Savings Bank	100.00	14.74	6.24	5.00	15.98
1948	Claude R. Smith ‡	Laconia Savings Bank	160.00	11.02	7.14	5.00	13.16
1930	Daniel Smith	Laconia Savings Bank	55.00	25.81	4.37	.....	30.18
1954	David & Celia Smith	Laconia Savings Bank	100.00	56.74	8.54	6.00	59.28
1917	David Y. Smith	Laconia Savings Bank	100.00	12.47	6.13	5.00	13.60
1961	Frederick & Linnie Smith	Laconia Savings Bank	100.00	20.84	6.60	4.00	23.44
1914	John P. Smith	Laconia Savings Bank	400.00	52.06	24.71	10.00	66.77
1924	Joseph E. Smith	Laconia Savings Bank	100.00	14.98	6.26	5.00	16.24
1913	Lydia F. Smith	Laconia Savings Bank	100.00	14.72	6.24	.....	20.96
1968	Mr. & Mrs. Otis S. Smith	Laconia Savings Bank	100.00	13.22	6.16	4.00	15.38
1974	Samuel & Hung Smith *	Laconia Savings Bank	100.00	.....	1.92	.....	1.92
1928	Sarah P. Smith	Laconia Savings Bank	2,500.00	835.23	182.31	7.50	1,010.04

Year of Creation	NAME OF TRUST FUND	HOW INVESTED	Amt. of Principal	Bal. of Income on hand beginning of Year	Income During Year	Expended During Year	Balance End of Year
1963	William & Anna Smith	Laconia Savings Bank	300.00	119.97	22.94	6.00	136.91
1973	Henry & Margaret Spear	Laconia Savings Bank	200.00	3.17	11.08	3.00	11.25
1954	Walter Sproule	Laconia Savings Bank	100.00	95.38	10.66	.....	106.04
1970	Ernest A. Stone	Laconia Savings Bank	100.00	10.75	6.03	4.00	12.78
1960	Richard & Frances Talbot	Laconia Savings Bank	100.00	14.43	6.23	6.00	14.66
1957	Walter & Lillian Tate	Laconia Savings Bank	150.00	55.03	11.18	6.00	60.21
1926	Charles S. Thompson	Laconia Savings Bank	100.00	14.49	6.24	5.00	15.73
1944	Thurston & Copp	Laconia Savings Bank	35.00	14.17	2.67	.....	16.84
1973	Viola & Leo Tibbetts	Laconia Savings Bank	100.00	1.42	5.52	.....	6.94
1969	Ernest & Grace Tobey	Laconia Savings Bank	200.00	34.20	12.77	6.00	40.97
1969	Edmund C. Varney	Laconia Savings Bank	2,000.00	438.08	133.28	12.00	559.36
1956	A. Rena G. Vincent	Laconia Savings Bank	100.00	14.04	6.22	5.00	15.26
1901	Ellen E. S. Wadleigh	Laconia Savings Bank	200.00	8.29	11.36	12.00	7.65
1917	John G. Wadley	City Savings Bank	50.00	19.58	3.71	.....	23.29
1943	Benjamin Wadley	Laconia Savings Bank	100.00	31.96	7.19	10.00	29.15
1959	Todd & Jean Wallace	Laconia Savings Bank	100.00	13.09	6.16	6.00	13.25
1974	Irene & George Wallsten *	Laconia Savings Bank	100.00	.....	.53	.....	.53
1922	William W. Watson	Laconia Savings Bank	100.00	13.85	6.19	6.00	14.04
1954	Dorothy K. Watts	Laconia Savings Bank	100.00	14.29	6.22	6.00	14.51
1962	Harry & Helen Webster	Laconia Savings Bank	100.00	16.02	6.32	6.00	16.34
1905	Benjamin Weeks	City Savings Bank	100.00	7.51	5.72	5.00	8.23
1938	Fred R. Weeks	City Savings Bank	300.00	100.33	21.41	6.00	115.74
1953	Grace L. Weeks	Laconia Savings Bank	100.00	9.20	5.95	6.00	9.15

1911	John H. Weeks	Laconia Savings Bank	150.00	13.62	8.93	10.00	12.55
1969	John & Esther Weeks	Laconia Savings Bank	200.00	28.54	12.46	6.00	35.00
1936	Laura A. Weeks	Laconia Savings Bank	3,000.00	1,787.45	261.71	35.00	2,014.16
1969	Orrin H. Weeks	Laconia Savings Bank	300.00	58.44	19.58	10.00	68.02
1917	William H. Weeks	Laconia Savings Bank	100.00	15.77	6.29	6.00	16.06
1970	William & Helen Weeks	Laconia Savings Bank	100.00	7.54	5.84	5.00	8.38
1973	Betty & Daniel Wentworth	Laconia Savings Bank	200.00	5.42	11.20	.....	16.62
1973	Maynard E. Wentzel	Laconia Savings Bank	100.00	3.47	5.64	3.00	6.11
1965	Otis & Mary White	Laconia Savings Bank	200.00	49.46	13.61	6.00	57.07
1962	Elverton & Madelene Whitney	Laconia Savings Bank	200.00	30.98	12.62	6.00	37.60
1956	Louisa & Stewart Whitney	Laconia Savings Bank	100.00	13.48	6.19	6.00	13.67
1931	Mary A. Whittier	Laconia Savings Bank	200.00	21.67	12.09	.....	33.76
1953	Harold & Margaret Wilkinson	Laconia Savings Bank	200.00	32.46	12.67	6.00	39.13
1970	Carl & Maria Willberg	Laconia Savings Bank	100.00	9.04	5.93	4.00	10.97
1971	Robert & Adele Wing	Laconia Savings Bank	100.00	8.18	5.88	4.00	10.06
1970	W. A. & Elva Woodward	Laconia Savings Bank	100.00	9.19	5.95	4.00	11.14
1974	Gordon & Barbara Yale †	Laconia Savings Bank	200.00	.....	9.62	.....	9.62
	GRAND TOTALS		$54,320.92	$13,320.58	$3,640.71	$1,694.66	$15,266.63

* $100.00 New Fund Created
† $200.00 New Fund Created
‡ $60.00 Added to Principal

This is to certify that the information contained in this report is complete and correct, to the best of our knowledge and belief.

WAYNE E. SNOW
MILO BACON
RAY C. WATSON
Trustees

INVENTORY

April 1, 1974

Land	$31,828,050
Buildings	46,501,133
Factory Buildings	101,810
Public Water Utility	10,900
Public Utilities — Gas	25,130
Electric	1,408,700
Home Trailer, Mobile Homes	2,969,515
Travel Trailers Assessed as Personal Property — 416	
Boats & Launches — 965	2,685,400
Total Valuation Before Exemptions Allowed	$85,530,638
Less Elderly Exemption — 58	290,000
Blind Exemption — 1	5,000
Net Valuation on Which Tax Rate Is Computed	$85,235,638

APPROPRIATIONS

Town Officers' Salaries	$ 15,777.50
Copier	500.00
Lifting Deed Restriction on Hunt Land	3,000.00
Administrative Expense	88,256.00
Property Mapping	2,300.00
Town Engineer	31,000.00
Glendale Wharves & Parking	4,650.00
Land Purchase Costs & Surveys	1,000.00
State Audit	2,500.00
Election & Registration Expense	2,875.00
Town Hall & Other Town Buildings	22,920.00
Employees' Retirement & Social Security	19,360.00
Repair, Design or Redesign of Fire Station & Municipal Building Capital Improvement Program	31,000.00
Police Department	131,162.00
Fire Department	75,100.00
Conservation Commission	3,500.00
Insurance	30,000.00
Planning Board	8,325.00
Regional Planning Commission	3,479.00
Board of Adjustment	1,110.00
Gilford Village Historic District	500.00
Legal Expense	3,000.00
Dog Damage	600.00
Civil Defense	100.00
Lakes Region General Hospital Equipment	6,000.00
Ambulance Service	15,652.80
Home Care Services	4,126.00
Town Dump	7,200.00
Sanitary Land Fill	22,500.00
Street Lighting	7,000.00
Highway Department	135,500.00

Town Road Aid	1,098.68
Library	12,750.00
Welfare	8,000.00
Community Action Program	390.00
Bicentennial Celebration	25.00
Memorial Day	175.00
Parks, Playgrounds and Beaches	18,980.00
Old Home Day	1,768.36
Laconia Water Works	2,571.28
Area Energy Committee	300.00
Cemeteries	500.00
Lakes Region Association	1,000.00
Payment of Notes & Bonds	22,750.00
Interest on Long Term Notes & Bonds	4,614.60
Interest on Temporary Loans	5,000.00
Highway Department Equipment	20,000.00
New Highway Construction	38,000.00
Total Appropriations	$817,916.22

ESTIMATED REVENUE AND TAXES ASSESSED

Total Town Appropriations		$ 817,916.22
Less: Estimated Revenues and Credits		
Int. & Dividends Tax	$54,681.00	
Savings Bank Tax	5,986.00	
Meals and Rooms Tax	25,728.00	
Revenue from Yield Tax Sources	715.00	
Int. Received on Taxes and Deposits	15,000.00	
Business Licenses, Permits and Filing Fees	4,000.00	
Dog Licenses	1,300.00	
Motor Vehicle Permit Fees	75,000.00	
Rent of Town Property and Equipment	150.00	
Fines & Forfeits — Municipal Court	1,500.00	
Nat'l Bank Stock Taxes	338.00	
Resident Taxes Retained	26,470.00	
Rev. Sharing (Contra)	44,800.00	
Highway Subsidy	21,541.00	
Miscellaneous	9,517.00	
Total Revenues and Credits		$ 286,726.00
Net Town Appropriations		531,190.22
Net School Appropriations		1,391,599.94

County Tax Assessment	156,084.67
Total of Town, School & County	$ 2,078,874.83
Deduct: Reimb. a/c Property Exempted 1970 Spec. Session	52,581.00
Add: War Service Tax Credits	27,550.00
Overlay	25,905.74
Amount to be Raised by Prop. Taxes	$ 2,079,749.57
Inventory Less Exemptions	$85,235,638.00
Tax Rate per $100.00	$2.44

STATEMENT OF BONDED DEBT

December 31, 1974

Showing Annual Maturities of Outstanding Bonds and Long Term Notes

	Beachwood Serial Notes 1962 — 3.1% Orig. Amt.	Wilson Land Notes 1970 — 5% Orig. Amt.	Weeks Property Notes 1971 — 6% Orig. Amt.	Fire Truck Notes 1972 — 4% Orig. Amt.
Maturities	$140,000.00	$60,000.00	$4,000.00	$38,000.00
1975	10,000.00	4,000.00	1,000.00	6,000.00
1976	10,000.00	4,000.00		6,000.00
1977		4,000.00		6,000.00
1978		4,000.00		6,000.00
1979		4,000.00		
1980		4,000.00		
1981		4,000.00		
1982		4,000.00		
1983		4,000.00		
1984		4,000.00		
1985		4,000.00		
Total	$ 20,000.00	$44,000.00	$1,000.00	$24,000.00

COMPARATIVE STATEMENT OF APPROPRIATIONS AND EXPENDITURES

For the Year Ending December 31, 1974

	Appropriations	Receipts and Reimbursements	Total Available	Expenditures	Unexpended Balance	Overdrafts
Town Officers' Salaries	$ 15,777.60	$	$ 15,777.60	$ 14,951.76	$ 825.84	.....
Administrative Expense	88,256.00	5,085.56	93,341.56	94,984.89	.....	1,643.33
Election & Registration	2,875.00	.....	2,875.00	1,641.28	1,233.72	.....
Property Mapping	2,300.00	.....	2,300.00	2,291.89	8.11	.....
Ambulance Service	15,652.00	.....	15,652.00	16,521.38	.....	869.38
Retirement & Social Security	19,360.00	578.39	19,938.39	24,813.61	.....	4,875.22
Insurance	30,000.00	846.69	30,846.69	31,413.72	.....	567.03
Conservation Commission & Fund	3,500.00	60.00	3,560.00	1,284.27	2,275.73	.....
Community Action Program	390.00	.....	390.00	390.00	.....	.....
Home Care Services	4,126.00	.....	4,126.00	4,126.00	.....	.....
Dog Damage	600.00	.....	600.00	500.00	100.00	.....
Legal Expense	3,000.00	.....	3,000.00	4,748.25	.....	1,748.25
Welfare	8,000.00	.....	8,000.00	10,112.30	.....	2,112.30
Memorial Day	175.00	.....	175.00	137.00	38.00	.....
Old Home Day	1,768.36	144.36	1,912.72	1,892.72	20.00	.....
Land Purchase Costs & Surveys	1,000.00	.....	1,000.00	1,038.00	.....	38.00
Interest — Temporary Loans	5,000.00	.....	5,000.00	12,483.19	.....	7,483.19
Interest — Long Term Notes	4,614.60	.....	4,614.60	4,614.60	.....	.....
Payment of Notes	22,750.00	.....	22,750.00	22,750.00	.....	.....
Civil Defense	100.00	.....	100.00	.....	100.00	.....
Town Engineer	31,000.00	324.95	31,324.95	31,002.26	322.69	.....
Town Buildings	22,920.00	1.88	22,921.88	23,145.77	.....	223.89
Highway Department	135,500.00	12,409.60	147,909.60	143,486.23	4,423.37	.....
Town Dump	7,200.00	.....	7,200.00	5,267.88	1,932.12	.....
Sanitary Landfill	22,500.00	.....	22,500.00	16,598.40	5,901.60	.....
Glendale Wharves & Parking Lots	4,650.00	.....	4,650.00	3,601.03	1,048.97	.....
Cemeteries	500.00	.....	500.00	416.90	83.10	.....
Street Lighting	7,000.00	.....	7,000.00	6,758.40	241.60	.....
New Highway Equipment	20,000.00	.....	20,000.00	19,916.60	83.40	.....
Town Road Aid	1,098.68	.....	1,098.68	2,197.36	.....	1,098.68

Bicentennial Celebration	25.00	.....	25.00	25.00	.....	.....
Lakes Region General Hospital	6,000.00	.....	6,000.00	6,000.00	.....	.....
Lakes Region Association	1,000.00	.....	1,000.00	1,000.00	.....	.....
Laconia Water Works	2,571.28	.....	2,571.28	2,571.28	.....	.....
Public Library	12,750.00	.....	12,750.00	12,750.00	.....	.....
Area Energy Committee	300.00	.....	300.00	100.00	200.00	.....
Police Department	131,162.00	24,048.34	155,210.34	154,161.99	1,048.35	.....
Board of Adjustment	1,110.00	.....	1,110.00	1,260.79	.....	150.79
Fire Department	75,100.00	156.71	75,256.71	74,837.13	419.58	.....
Design & repair to the Fire Station & other Municipal Bldg.	39,247.00	.....	39,247.00	39,247.00	.....	.....
Copier	500.00	.....	500.00	499.92	.08	.....
Planning Board	8,325.00	.....	8,325.00	5,209.12	3,115.88	.....
Gilford Village Historic District Commission	500.00	.....	500.00	252.29	247.71	.....
Lakes Region Plan. Comm.	3,479.00	.....	3,479.00	3,479.00	.....	.....
Lifting Deed Restriction on Hunt Land	3,000.00	.....	3,000.00	3,000.00	.....	.....
State Audit	2,500.00	.....	2,500.00	.....	2,500.00	.....
New Highway Construction	38,000.00	.....	38,000.00	38,647.83	.....	647.83
Parks, Playgrounds & Beaches	18,980.00	.....	18,980.00	17,992.65	987.35	.....
Totals	$826,162.52	$43,656.48	$869,819.00	$864,119.69	$27,157.20	$21,457.89
				Less Overdraft	21,457.89	
				Net Balance	$ 5,699.31	

UNEXPENDED BALANCES FROM PREVIOUS APPROPRIATIONS

Fire Detection System	$ 969.95	.....	$ 969.65	$	$ 969.65	.....
Town Building Plans	1,800.00	.....	1,800.00	179.75	1,620.25	.....
Purchase of Roy Property	30,000.00	.....	30,000.00	30,000.00	.....	.....
Town Sewer Plan	30,000.00	.....	30,000.00	18,010.40	11,989.60	.....
Highway Construction	12,660.00	.....	12,660.00	11,943.47	716.53	.....
Totals	$75,429.65	$	$75,429.65	$60,133.62	$15,296.03	.....

BALANCE SHEET

Assets

Cash:		
In hands of treasurer	$267,950.19	
In hands of officials (Petty Cash)	225.00	
Total		$ 268,175.19
Accounts Due to the Town		
Payment in Lieu of Taxes due from County	6,586.65	
Credits to Police Dept.	1,048.50	
Credits to Other Dept.	787.41	
Miscellaneous	57.39	
Total		$ 8,479.95
Unredeemed Taxes:		
Levy of 1973	44,137.62	
Levy of 1972	7,306.43	
Previous Years	5,343.61	
Total		$ 56,787.66
Uncollected Taxes:		
Levy of 1974, Including Resident Taxes	742,200.06	
Levy of 1973	10,992.11	
Levy of 1972	6,110.78	
Previous Years	9,237.30	
Total		$ 768,540.25
Grand Total		$1,101,983.05

Liabilities

Accounts Owed by the Town:		
Unexpended Bal. of Special Appropriations	$17,796.03	
Unexpended Revenue Sharing Funds Incl. Int.	31,833.50	
Performance Guarantee (Bond) Deposits	8,744.40	
Due to State	143.12	
Yield Tax Deposits	903.53	
School District	809,599.94	
Total Accounts Owed by the Town		$ 869,020.52
Total Liabilities		$ 869,020.52
Current Surplus (Excess of assets over liabilities)		$ 232,962.53
Grand Total		$1,101,983.05

DETAILED STATEMENT OF PAYMENTS

DETAIL NO. 1

Town Officers' Salaries

Appropriation	$15,777.60

Expenditures

Selectmen	$ 4,327.44
Town Clerk-Tax Collector	9,774.32
Treasurer	850.00
	$14,951.76

DETAIL NO. 2

Administrative Expense

Appropriation	$88,256.00
Reimbursements	5,085.56
	$93,341.56

Expenditures

Wages	$19,343.55
New Equipment	843.84
Supplies	2,253.89
Machine Maintenance	138.00
Books & Magazines	114.01
Printing	2,556.50
Postage	3,280.67
Publishing Notices	204.53
Dues, Meetings, Etc.	491.29
Christmas Party	400.00
Recognitions	13.00

Mimeographing & Photo Copies		449.67
Telephones		1,214.46
Miscellaneous		228.66
Appraisal Expense:		
Wages	$24,980.75	
Car Mileage	2,130.00	
Boat Hire	130.00	
Film	807.94	
Supplies	334.86	
Tax Commission Assistance	122.52	
Equipment	1,733.85	
Books	182.20	
Meetings & Dues	246.69	
Miscellaneous	68.31	
		$30,737.12
Town Clerk — Tax Collector Expense:		
Wages	$25,418.67	
Supplies	652.83	
Machine Maintenance	1,217.16	
Books & Magazines	110.55	
Printing	3,268.78	
Postage	1,314.25	
Publishing Notices	14.00	
Dues, Meetings, & Mileage	313.86	
Recording Fees	364.50	
Miscellaneous	41.10	
		$32,715.70
		$94,984.89

DETAIL NO. 3

Election and Registration

Appropriation	$ 2,875.00

Expenditures

Wages	$ 555.54
Lights & Voting Booths	52.24
Checklists	216.00
Postage	1.66
Supplies	15.21
Printing Notices	350.20
Dinners for Officials	315.25
Police	132.00
Miscellaneous	3.18
	$ 1,641.28

DETAIL NO. 4

Property Mapping

Appropriation	$ 2,300.00

Expenditures

Wages	$ 2,167.75
Mileage	79.64
Deeds & Supplies	44.50
	$ 2,291.89

DETAIL NO. 5

Ambulance Service

Appropriation	$15,652.00

Expenditures

City of Laconia	$16,521.38

DETAIL NO. 6

Retirement and Social Security

Appropriation	$19,360.00

Reimbursements	578.39
Total Available	$19,938.39

Expenditures

State of New Hampshire (OASI)	$14,875.78
Police Retirement	6,302.26
Firemen's Retirement	3,635.57
	$24,813.61

DETAIL NO. 7

Insurance

Appropriation	$30,000.00
Reimbursements	846.69
Total Available	$30,846.69

Expenditures

Melcher and Prescott Agency	$14,265.45
Davis and Towle Agency	7,272.19
Blue Cross-Blue Shield	9,876.08
	$31,413.72

DETAIL NO. 8

Conservation Commission and Fund

Appropriation	$ 3,500.00
Reimbursements	60.00
Total Available	$ 3,560.00

Expenditures

N. H. Society for Protection of N. H. Forests	$ 60.00
Conservation Commission	60.00
Society of Conservation Commission	60.00
Lakes Region Planning Commission	600.00
Secretarial, Supplies, & Miscellaneous Exp.	504.27
	$ 1,284.27

DETAIL NO. 9

Community Action Program

Appropriation	$ 390.00

Expenditures

Community Action Program	$ 390.00

DETAIL NO. 10

Home Care Services

Appropriation	$ 4,126.00

Expenditures

Central N. H. Home Care Service	$ 626.00
State of New Hampshire	3,500.00
	$ 4,126.00

DETAIL NO. 11

Dog Damage

Appropriation	$ 600.00

Expenditures

Humane Society	$ 500.00

DETAIL NO. 12

Legal Expense

Appropriation	$ 3,000.00

Expenditures

Nighswander, Lord, Martin & Killkelley	$ 4,748.25

DETAIL NO. 13

Welfare

Appropriation	$ 8,000.00

Expenditures

Old Age Assistance	$ 2,437.66
Direct Relief	7,274.64
Salary of Overseer of Public Welfare	100.00
Travel & Supplies Expense	300.00
	$10,112.30

DETAIL NO. 14

Memorial Day

Appropriation	$ 175.00

Expenditures

Flowers	$ 87.00
Lakes Regionaires	50.00
	$ 137.00

DETAIL NO. 15

Old Home Day

Appropriation	$ 1,768.36
Reimbursements	144.36
Total Available	$ 1,912.72

Expenditures

Old Home Day Buttons	$ 90.00
Prizes	235.00
Notices	32.00
Old Home Day Committee	1,521.00
Miscellaneous	14.72
	$ 1,892.72

DETAIL NO. 16

Land Purchase Costs & Surveys

Appropriation	$ 1,000.00

Expenditures

Charland & Associates	$ 252.00
Hyde Associates	785.00
Miscellaneous	1.00
	$ 1,038.00

DETAIL NO. 17

Interest on Temporary Loans

Appropriation	$ 5,000.00

Expenditures

Interest on Tax Anticipation Loans	$12,259.54

Interest on Tax Refunds	223.65
	$12,483.19

DETAIL NO. 18

Interest on Long Term Notes

Appropriation	$ 4,614.60

Expenditures

Arthur & Mildred Weeks	$ 120.00
Laconia People's National Bank	26.25
Lakeport National Bank	1,080.00
Laconia Savings Bank	930.00
Ruth Wilson	2,458.35
	$ 4,614.60

DETAIL NO. 19

Payment of Notes

Appropriation	$22,750.00

Expenditures

Arthur & Mildred Weeks	$ 1,000.00
Laconia Peoples National Bank	1,750.00
Lakeport National Bank	6,000.00
Laconia Savings Bank	10,000.00
Ruth Wilson	4,000.00
	$22,750.00

DETAIL NO. 20

Civil Defense

Appropriation	$ 100.00

Expenditures

None

DETAIL NO. 21

Town Engineer

Appropriation	$31,000.00
Reimbursements	324.95
Total Available	$31,324.95

Expenditures

Salaries	$28,478.50
Postage	96.55
Office Equipment	277.46
Supplies	399.05
Publications	128.37
Gasoline	219.07
Telephone	655.94
Truck Maintenance	170.94
Equipment Maintenance	8.05
Meetings and Conventions	280.25
Miscellaneous	288.08

DETAIL NO. 22

Town Buildings

Appropriation	$22,920.00
Reimbursements	1.88
Total Available	$22,921.88

Expenditures

Salaries	$ 8,601.56
Fuel	4,125.36
Glendale Water	50.00
Gilford Village Water	91.98

Supplies	1,373.38
Materials	383.95
Glendale Fire Station	235.19
Central Fire Station	404.26
Miscellaneous	427.00
Rubbish Collection	129.30
Electricity	3,517.48
Skilled Labor	125.00
Travel (Maintenance Man)	502.48
Rental Space	1,200.00
Town Hall	1,708.23
Engineer's Office	125.00
Glendale Comfort Station	6.35
Highway Garage	311.59
	$23,145.77

DETAIL NO. 23

Highway Department

Appropriation	$135,500.00
Reimbursements	12,409.60
Total Available	$147,909.60

Expenditures

Highway Maintenance:	
Salaries	$ 73,408.69
Culverts	1,441.08
Road Oil	885.50
Asphalt	14,271.55
Gravel	390.41
Salt	5,792.34
Cold Patch	2,689.30
Bridge Maintenance	650.00
Traffic Signs	987.25
Miscellaneous	1,647.62

Equipment Rental	1,221.00
Tree Service	210.00
Telephone	446.38
Highway Vehicle Maint. & Operation:	
Salaries	9,811.20
Gasoline	14,333.86
Diesel	1,159.82
Kerosene	100.00
Oil, Fluid, & Grease	900.00
Tires	1,671.86
Anti-freeze	355.74
Bolts, Nuts, Etc.	428.64
Steel	1,490.24
Welding Supplies	104.05
Chains	241.00
Miscellaneous Supplies	1,061.40
Mechanical Parts	5,102.69
Mechanical Equipment	378.96
Miscellaneous	1,237.14
Specialized Services	1,179.00
	$143,486.23

DETAIL NO. 24

Town Dump

Appropriation	$ 7,200.00

Expenditures

Salaries	$ 3,726.39
Part-time Salaries	64.64
Fuel (Gas)	65.88
Rat Control	220.00
Gas (Dozer)	43.85
Electricity	56.99
Telephone	76.16

Equipment Maintenance	81.41
Advertising	22.56
Equipment Rental	910.00
	$ 5,267.88

DETAIL NO. 25

Sanitary Landfill

Appropriation	$22,500.00

Expenditures

Survey	$ 1,477.55
Design	2,415.80
Buildings	404.00
Wages	12,290.70
Miscellaneous	10.35
	$16,598.40

DETAIL NO. 26

Glendale Wharves & Parking Lots

Appropriation	$ 4,650.00

Expenditures

Salaries	$ 858.60
Dock Maintenance	429.08
Rubbish Collection	1,342.70
Miscellaneous	16.87
Repair Parking Lot	953.78
	$ 3,601.03

DETAIL NO. 27

Cemeteries

Appropriation	$ 500.00

Expenditures

Sally Hatch	$ 416.90

DETAIL NO. 28

Street Lighting

Appropriation	$ 7,000.00

Expenditures

Public Service Co. of N. H.	$ 6,758.40

DETAIL NO. 29

New Highway Equipment

Appropriation	$20,000.00

Expenditures

1974 International Pick-up	$ 5,920.00
Sand & Salt Spreader	1,600.00
1974 Truck Body	2,500.00
1974 Ford Chasis Cab	8,374.00
Radio Equipment	1,522.60
	$19,916.60

DETAIL NO. 30

Town Road Aid

Appropriation	$ 1,098.68

Expenditures

State of New Hampshire	$ 1,098.68
Pike Industries	1,098.68
	$ 2,197.36

DETAIL NO. 31

Bicentennial Celebration

Appropriation	$ 25.00

Expenditures

The Citizen Publishing Company	$ 25.00

DETAIL NO. 32

Lakes Region General Hospital

Appropriation	$ 6,000.00

Expenditures

Lakes Region General Hospital	$ 6,000.00

DETAIL NO. 33

Lakes Region Association

Appropriation	$ 1,000.00

Expenditures

The Lakes Region Association	$ 1,000.00

DETAIL NO. 34

Laconia Water Works

Appropriation	$ 2,571.28

Expenditures

Laconia Water Works	$ 2,571.28

DETAIL NO. 35

Public Library

Appropriation	$12,750.00

Expenditures

Public Library	$12,750.00

DETAIL NO. 36

Area Energy Committee

Appropriation	$ 300.00

Expenditures

Ben Walters	$ 100.00

DETAIL NO. 37

Police Department

Appropriation	$131,162.00
Reimbursements	24,048.34
Total Available	$155,210.34

Expenditures

Salaries	$119,825.52
Operating Expense	4,000.74
Communications	7,703.15
Transportation	14,591.88
Equipment and Supplies	4,486.64
Plant Expense	432.69
Miscellaneous	1,371.62
Gilford Police Relief Association	1,749.75
	$154,161.99

DETAIL NO. 38

Board of Adjustment

Appropriation	$ 1,110.00

Expenditures

Clerk Salary	$ 591.27
Postage	304.18
Supplies	98.01
Publishing Notices	252.68
Miscellaneous	14.65
	$ 1,260.79

DETAIL NO. 39

Fire Department

Appropriation	$75,100.00
Reimbursements	156.71
Total Available	$75,256.71

Expenditures

Salaries	$58,717.52
Telephone	689.90
Mutual Aid Dues	50.00
Uniforms & Clothing Allowance	570.76
Office Supplies & Postage	418.20
Station Maintenance & Supplies	825.72
Miscellaneous Expenses	349.97
Rental Films, Equipment & Photography	107.38
Training	232.77
Equipment	116.85
Training	176.53
Travel — In-state	14.00
Travel — Out-of-state	192.60
Meetings & Seminars	365.49
Gasoline	1,436.26
Supplies & Tools	322.48
Parts, Tires, & Batteries	3,279.25
Contractual Repairs	1,750.86
Protective Clothing	774.83

Office Equipment	258.50
Radio Equipment	695.00
Firefighting & Rescue Equipment	3,452.49
Other Miscellaneous Expense	39.77

DETAIL NO. 40

Design & repair to the Fire Station & other Municipal Buildings

Appropriation	$39,247.00

Expenditures

Bonnette, Page & Stone Corp.	$25,740.00
Robert R. Lemire, A.I.A.	8,890.78
Ronald Mitchell & Associates	1,450.00
J. U. Wiesendanger, Engineer	1,250.00
Rist-Frost Associates	837.43
Gilford Well Company	800.00
Robert B. MacHaffie, L. A.	255.00
R. H. Smith Company	23.79
	$39,247.00

DETAIL NO. 41

Copies

Appropriation	$ 500.00

Expenditures

Xerox Corporation	$ 499.92

DETAIL NO. 42

Planning Board

Appropriation	$ 8,325.00

Expenditures

Salaries	$ 3,347.39
Telephone	282.61
Photocopying & Mimeographing	155.76
Supplies	112.50
Postage	255.73
Publications & Newspaper Adds	294.29
Meetings	100.00
Consultants	150.00
Mileage	38.29
Registry of Deeds	340.00
Land Use Committee	132.55
	$ 5,209.12

DETAIL NO. 43

Gilford Village Historic District Commission

Appropriation	$ 500.00

Expenditures

The Citizen Publishing Company	$ 37.29
Linda A. Stern	90.00
Robert St. Louis Studio	125.00
	$ 252.29

DETAIL NO. 44

Lakes Region Planning Commission

Appropriation	$ 3,479.00

Expenditures

Lakes Region Planning Commission	$ 3,479.00

DETAIL NO. 45

Lifting Deed Restriction on Hunt Land

Appropriation	$ 3,000.00

Expenditures

Stanton P. Hunt	$ 3,000.00

DETAIL NO. 46

State Audit

Appropriation	$ 2,500.00

Expenditures

None

DETAIL NO. 47

New Highway Construction

Appropriation	$38,000.00

Expenditures

Pike Industries, Inc.	$31,006.83
Tilton Sand & Gravel	2,856.80
Gerard Gilbert Const., Co.	105.00
Salaries	108.05
Reg. Adams Const.	1,195.00
R. C. Hazelton Co., Inc.	632.40
Grossman's	48.90
Merrimack Farmers' Exchange	22.75
Lumbertown	43.81
Del. R. Gilbert & Son	43.07
The Citizen Publishing Co.	30.08
Ambrose Bros. Inc.	728.00
Penn Culverts Co.	1,827.14
	$38,647.83

DETAIL NO. 48

Parks, Playgrounds & Beaches

Appropriation	$18,980.00

Expenditures

Gilford Beach:	
Salaries	$10,040.73
General Maintenance	2,159.23
Capital Improvement	398.24
Village Field:	
General Maintenance	5,394.45
	$17,992.65

SCHEDULE OF TOWN PROPERTY

	1975
Town Hall, Land and Buildings	$ 62,430.00
Furniture and Equipment	18,400.00
Library, Land and Buildings	33,570.00
Furniture and Equipment	10,100.00
Police Department Equipment	31,500.00
Fire and Highway Department, Land and Buildings	190,050.00
Furniture	1,600.00
Fire Equipment	116,500.00
Highway Equipment	108,600.00
Materials and Supplies	6,000.00
Glendale Fire Station	45,870.00
Beach, Wharves and Parking Lot	537,720.00
State School Land	15,560.00
Lincoln Park	42,310.00
Water Works (District)	25,000.00
School, Lands and Buildings	826,980.00
Equipment	43,070.00
Civil Defense Equipment	6,000.00
Farmer Field (Tennis & Baseball)	119,790.00
Hunt Land Gravel Bank	31,490.00
Dump Buildings	
Old Town Shed and Land	17,870.00
Wilson Land (For New School	195,200.00
Wilson Land and Buildings	60,600.00
Weeks Land	22,800.00
New School and Equipment	4,390,480.00
Land, Entrance to School	31,010.00
New Playground	30,000.00
Stone Road	
Land acquired through Tax Collector's Deeds: George Allen Land	4,000.00
Robert Tilton Land	26,000.00
Total	$7,050,500.00

STATEMENT OF REVENUE SHARING FUNDS

Beginning Balance January 1, 1974	$44,862.23
Receipts: Federal Revenue Sharing	
January 18, 1974	12,028.00
April 12, 1974	12,028.00
August 19, 1974	12,028.00
October 11, 1974	12,314.00
Less Selectmens' Orders Paid	64,159.00
Ending Balance December 31, 1974	31,833.50

Annual Report

of the

School District

of the town of

Gilford

New Hampshire

For the year ending June 30, 1974

OFFICERS OF THE GILFORD SCHOOL DISTRICT

MODERATOR
Peter V. Millham

CLERK
Irene Leggett

TREASURER
Lewis Aldrich

AUDITORS

Thomas T. Weeks
Robert Blandford

SCHOOL BOARD

Alida Millham	Term Expires 1975
Elizabeth B. MacDonald	Term Expires 1976
John O. Richards	Term Expires 1976
Mary Lou Grevatt	Term Expires 1977
Dr. Leo Sanfacon, Chairman	Term Expires 1977

SUPERINTENDENT OF SCHOOLS
Robert W. Musgrove
Tel. 524-5710

ASSISTANT SUPERINTENDENT
Alexander J. Blastos
Tel. 524-5710

BUSINESS ADMINISTRATOR
Wesley J. Colby
Tel. 524-5710

TEACHERS CONSULTANT
Esma C. Ford
Tel. 524-5710

Regular meetings of the School Board are on the First and Third Mondays of each month at 7:30 P.M.

SCHOOL WARRANT

State of New Hampshire

To the inhabitants of the School District in the Town of Gilford qualified to vote in district affairs:

You are hereby notified to meet at the Gilford Middle High School in said district on the 12th day of March, 1975 at 7:30 p.m. in the afternoon, to act upon the following subjects:

1. To determine and appoint the salaries of the School Board and Truant Officer, and fix the compensation of any officers or agent of the district.

2. To hear the reports of Agents, Auditors, Committees, or Officers chosen, and pass any vote relating thereto.

3. To choose Committees in relation to any subject embraced in this warrant.

4. To see what sum of money the district will vote to raise and appropriate for the support of schools, the salaries of school district officers and agents and for the payment of statutory obligations of the district.

5. To see if the school district will vote to adopt the provision for an absentee ballot for the election of school district officers.

6. To transact any other business which may legally come before this meeting.

Given under our hands at said Gilford this 18th day of February, 1975.

LEO B. SANFACON, Chairman
JOHN O. RICHARDS
ALIDA MILLHAM
MARY LOU GREVATT
ELIZABETH B. MacDONALD
School Board

A true copy of Warrant — Attest:

LEO B. SANFACON, Chairman
JOHN O. RICHARDS
ALIDA MILLHAM
MARY LOU GREVATT
ELIZABETH B. MacDONALD
School Board

GILFORD SCHOOL DISTRICT MEETING

March 19, 1974

The meeting was called to order at the Gilford Elementary School at 7:32 p.m. by Moderator Peter Millham.

It was moved and seconded that reading of the articles of the warrant be dispensed with and dealt with one at a time. This motion was passed.

Moderator Millham read the results of the School District election. (Results filed with School District Clerk.)

Article 1. Mrs. Millham: Move that the salaries of the School Board, Truant Officer and other district officers be set for the 1974-75 school year as follows:

School Board Chairman	$ 125.
School Board Members (4)	400.
Moderator	10.
District Clerk	10.
District Treasurer	1,000.
District Truant Officer	100.
Auditors (2)	20.

Motion seconded. Mrs. Millham explained that the treasurer's salary has been increased from $400 to $1,000. This article was passed.

Article 2. Mrs. Millham: Move that the reports of Agents, Auditors, Committees or Officers chosen shall be accepted as printed in the 1973 Town Report.

Richard Campbell offered the following amendment to this article: Provided: That in preparing future Annual Reports of the District for publication,

the School Board and other Agents and Officers are requested to include a detailed statement comparing all District expenditures during the fiscal year with budgeted appropriations, and also to include the minutes of the annual and any special District meetings held since publication of the previous annual report.

This amendment was carried and Article 2, as amended, was passed.

Article 3. Mrs. Millham: Move that since there are no committees to be chosen at this time, we pass to the next article. Seconded and passed.

Mrs. Millham: "I move that consideration of Article 4 be postponed until after Article 5 has been considered." This motion was seconded and passed following an explanation that the monies dealt with in Article 5 would influence the final appropriation in Article 4.

Article 5. Dr. Sanfacon: Move that the district vote to appropriate such sums that will be received as interest on the temporary investment of funds borrowed by the issue of bonding, for the purpose of completing construction of the new middle/high school and for equipment as originally proposed, any balance of such interest not so required to be transferred to general funds.

Dr. Sanfacon explained that with rising costs the school has cost more than originally anticipated. However, the investment has gained more. The School Board is requesting the extra investment money to complete the project. Dr. Sanfacon explained each item which had been taken out by the School Board and School Building Committee in order to get the

project under way. These are the items proposed to be replaced with the extra investment money. Mr. Kling questioned the additional costs, and Mr. Robertson questioned the architects' underestimation and also the culinary arts section.

Mrs. MacHaffie stated the Budget Committee did recommend that the interest money be used to complete the school as planned. Mr. Campbell questioned the fact that no specific amount of money is mentioned in the Article. There was some discussion regarding this. The Article was passed unanimously.

Article 4. Mrs. MacHaffie: Move that the District raise and appropriate the sum of two million, forty-nine thousand, four hundred thirty-two dollars ($2,049,432) for the support of schools, for the salaries of school district officers and agents and for the payment of statutory obligations of the District.

This was amended to increase this sum by $600, to raise the district treasurer's salary from $400 to $1,000. This amendment was passed.

Dr. Sanfacon gave an item-by-item explanation of the proposed budget. (Copy of this proposed budget filed with the School District Clerk.)

There was discussion regarding Driver's Ed and bus transportation. Dr. Sanfacon explained that the Board decided to continue with the present transporter for one more year, without putting the contract out to bid, because of the questions involved in transporting next year — better to stay with a transporter already familiar with the situation.

Dr. Harris moved that the budget be increased by $2,800 to cover the increase in Blue Cross/Blue Shield rates. This was seconded and passed.

Mrs. Swett asked if consideration had been given to a central hot lunch program. Dr. Sanfacon explained that the Board felt that for the coming year two hot lunch programs would be more feasible, but consideration would be given to other plans for future years. The hot lunch program in Gilford Elementary School is essentially self-supporting, except for free milk.

There was a discussion on varsity sports to be offered.

Supervisory Union. Business manager has already been approved by Gilmanton and Laconia, so Gilford's vote does not matter. Mr. Kling discussed the lack of control of the Supervisory Union budget by Gilford Budget Committee. He requested that in the future members of the Budget Committee and School Board attend meetings regarding this budget and carefully scrutinize it.

Mrs. Millham: Move that $65,950. be added to Account 1266 "Capital Outlay Buildings" to provide for the completion of the middle/high school in the event that the interest income funds (Article 5) are insufficient for this purpose.

Mr. Nighswander proposed that the amendment be reworded to a simple motion to add $65,950. to the total budget. This was seconded. There was discussion regarding the raising of this money. Mr. Nighswander's amendment to the amendment was carried. The amendment to add $65,950. to the budget was passed.

Article 4, as amended, to raise and appropriate the sum of two million, one hundred eighteen thousand, seven hundred eighty two dollars ($2,118,782.00) was carried.

Article 6 Mr. Richards: Move that the district approve the establishment by the Supervisory Union of a position of School Business Administrator. Seconded and passed.

Article 7 Mrs. Millham: Move that the district approve pursuant to RSA 31:105 to provide indemnification for district employees, school administrators, school board members, district officers or agents from personal loss or expense including reasonable legal fees and costs, if any, arising out of any claim, demand, suit or judgment by reason of negligence or other act resulting in accidental injury to a person or accidental damage to property providing the indemnified person was at the time of the accident acting within the scope of his employment of office. Seconded and passed.

Article 8 Dr. Sanfacon: To transact any other business which may legally come before this meeting.

Mr. Kling recommends that the Board give consideration to the voucher plan and bring this before the town.

There being no further business, Moderator Millham adjourned the meeting at 10:43 p.m.

Respectfully submitted,

POLLY RICHARDSON
School District Clerk Pro-tem

REPORT OF SUPERINTENDENT OF SCHOOLS

To the Voters of the Town of Gilford:

The past year and a half has probably been one of the most exciting and challenging periods in the long history of the Gilford School District.

During this time, a large new middle-high school has been constructed, the district teaching staff tripled and the elementary school organization drastically changed. Prior to the construction of the school, Mr. Robert Morrison was employed by the school board as principal of the Middle-High School. Soon after in February, 1974, Dr. Jeanette Ritzenthaler was employed as Assistant Principal. Immediately afterward, the principal of the elementary school resigned and by the end of that academic year, Mr. Thomas Brunelle was appointed as the new principal of that school. Thus a whole new administrative team has taken over the responsibility of supervising the programs of the Gilford schools. As your superintendent, I can assure you that this is a very capable team that has worked very hard to effectively bring about the vast changes that have recently taken place.

However, the task has only begun. The creation of a new school such as the Gilford Middle-High School is a simple matter when confined to brick and mortar. To develop an effective program within its walls will take much longer and will be considerably more difficult.

As I stated in my report last year, we all knew that the additional tax burden would be great but

the fruits of reward even greater. The people of the Town of Gilmanton responded to the same financial challenge with the same strong spirit demonstrated in Gilford. Last year it was stated in my report to you that "I am confident that when, a year from now, you have seen the school, met the teachers and administration, and checked the program in operation, you will agree that the sacrifice has been worth it."

We still have "many miles to go" on this project but I feel, at this early date, that the statement of last year has, to a very measurable extent, come true. We, the professional employees of your school district are intensely proud of our developing program in the elementary school as well as the middle-high school and will continue to strive to create an educational program in this township that reflects the needs, hopes and desires of the people.

Respectfully submitted,

ROBERT W. MUSGROVE
Superintendent of Schools

FINANCIAL REPORT

Gilford School District

For Fiscal Year Ending June 30, 1974

Receipts

Cash on Hand, July 1, 1973	$ 69,588.60
Current Appropriation	1,293,230.02
Tuitions, Regular School Year	213.43
Rentals	345.78
Miscellaneous Revenue	1,586.30
School Building Aid	116,639.25
Sweepstakes	13,983.22
Foster Children Aid	1,680.00
School Lunch & Special Milk Program	8,802.52
PL 874, Impacted Area Aid	14,425.00
Premium and Interest	118,825.00
Total Receipts	$1,639,319.12

Expenditures

		Approved Budget 1973-74	Expended 1973-74
110	Salaries, District Officers	$ 720.00	$ 720.00
135	Contracted Services for Admin.	320.00	320.00
190	Other Expenses for Admin.	530.00	553.75
210	Salaries	295,743.00	283,928.47
215	Textbooks	3,260.00	2,830.95
220	Library & Audiovisual Materials	5,000.00	3,605.98
230	Teaching Supplies	10,400.00	10,621.22
235	Contracted Services for Instruction	4,945.00	1,993.63
290	Other Expenses for Instruction	3,900.00	4,820.82
300	Attendance Service	100.00	100.00
400	Health Services	11,382	12,270.08
500	Pupil Transportation	60,500.00	60,371.00
610	Salaries of Custodians	21,300.00	21,965.76
630	Supplies for Operation of Plant	4,000.00	3,615.75

640	Heat for Building	7,500.00	8,976.48
645	Utilities	5,750.00	6,677.85
700	Maintenance of Plant	5,629.00	7,597.77
850	Employee Retirement and FICA	25,835.00	24,514.56
855	Insurance	12,704.00	10,191.96
860	Rent	2,400.00	1,250.00
900	School Lunch & Special Milk Program	8,000.00	13,302.52
1265	Capital Outlay — Sites	40,000.00	40,000.00
1266	Capital Outlay — Buildings	140.00	0.00
1267	Capital Outlay — New Equipment	3,110.00	3,959.63
1370	Principal of Debt	325,000.00	0.00
1371	Interest of Debt	230,375.00	118,825.00
1477.1	Tuition to Laconia School District	460,648.00	469,336.83
1477.3	Supervisory Union Expenses	26,394.00	26,394.00
1479	Expenditures to other than Public Schools	1,000.00	675.00
	Contingency	8,769.00	0.00
	Totals	$1,585,353.00	$1,139,419.01
	Total Receipts		1,639,319.12
	Total Expenditures		1,139,419.01
	Balance Returned to Town*		$499,900.11

* $443,825.00 of this was money raised for the purpose of paying the interest and amortization due against the bond issue for the middle-high school. This payment was due July 1, 1974.

The State Dept. of Revenue Adm. advised the district that this payment could not be made with 1973-74 budget funds. 1974-75 budget funds would have to be used — since the payment was due on July 1, 1974, the first day of the 1974-75 fiscal year. Since funds were in the budget for such payments in 1974-75, payment was made on July 1, 1974 with 1974-75 funds. The 1973-74 funds, which we were not permitted to use, were returned to the town.

Respectfully submitted,

LEO B. SANFACON, Chairman
JOHN O. RICHARDS
ALIDA MILLHAM
MARY LOU GREVATT
ELIZABETH B. MacDONALD
School Board

SCHOOL LUNCH PROGRAM
1973 - 1974

Receipts

Balance on Hand, July 1, 1973	$ 1,905.06
Lunch Sales	15,690.32
Federal Reimbursements	9,657.01
District Appropriation	4,500.00
Miscellaneous Reimbursement	1,016.50
Total	$32,768.89

Expenditures

Food	$17,373.39
Labor	10,143.98
All Other Expenditures	616.14
Balance on Hand, June 30, 1974	4,635.38
Total	$32,768.89

STATISTICS

Tuition Rates and Costs

The following tables show the tuition rates and total paid since the pupils of Grades 7 and 8 assigned to Laconia in September 1947 because of lack of classrooms in Gilford.

Year	Total Payments	Junior High Tuition Rate	Senior High Tuition Rate
1975-76 (Budget)	$ 0.00	$ 0.00	$ 0.00
1974-75	78,000.00	1,200.00	N.A.
1973-74	469,336.83	1,079.00	896.00
1972-73	376,274.13	976.00	848.00
1971-72	344,492.51	861.00	755.00
1970-71	295,047.66	846.00	680.00
1969-70	253,264.18	726.00	640.00
1968-69	223,017.29	674.00	586.00
1967-68	194,207.55	619.00	549.00
1966-67	166,761.00	552.00	467.00
1965-66	164,890.36	596.00	471.00
1964-65	129,404.28	434.00	471.00
1963-64	104,679.49	426.00	395.50
1962-63	91,745.00	438.00	254.00
1961-62	73,644.62	378.00	314.00
1960-61	67,126.36	357.00	341.00
1959-60	67,678.89	404.00	339.00
1958-59	58,301.00	376.00	300.00
1957-58	50,908.76	350.00	315.00
1956-57	52,417.45	346.00	319.00
1955-56	38,775.23	321.00	292.00
1954-55	31,102.83	320.00	280.00
1953-54	27,633.47	305.00	265.00
1952-53	25,837.75	285.00	238.00
1951-52	21,781.14	262.00	233.00
1950-51	17,872.48	245.00	205.00
1949-50	15,176.65	295.00	125.00
1948-49	11,367.00	150.00	110.00
1947-48	9,133.43	125.00	100.00

Gilford Elementary
Middle and High School
Enrollments

As of December 7, 1974

	Grade	
	K	72
	1	52
ELEMENTARY	2	49
SCHOOL	3	78
	4	71
	5	75
MIDDLE	6	91
SCHOOL	7	86
	8	104
HIGH	9	109
SCHOOL	10	97
	11	109
TOTAL		1,003

SALARIES OF ADMINISTRATIVE PERSONNEL

1973-74

Total Salary of Superintendent of Schools was $20,000. Divided as follows:

Laconia — $12,594.75
Gilmanton — $1,146.25
Gilford — $3,759.00
State of N. H. — $2,500.00

Total Salary of Assistant Superintendent of Schools was $17,000. Divided as follows:

Laconia — $10,658.75
Gilmanton — $970.06
Gilford — $3,181.19
State of N. H. — $2,190.00

Total Salary of Teacher Consultant was $12,843. Divided as follows:

Laconia — $7,666.97
Gilmanton — $697.77
Gilford — $2,288.26
State of N. H. — $2,190.00

PROPOSED BUDGET

Gilford School District

1975 — 1976

Expenditures

Purpose of Appropriation	Approved Budget 1974-75	School Boards Budget 1975-76	Budget Committee Recommended 1975-76
Administration:			
110 Salaries	$ 1,545.00	$ 1,545.00	$ 1,545.00
135 Contracted Services	300.00	300.00	300.00
190 Other Expenses	5,230.00	1,730.00	1,730.00
Instruction:			
210 Salaries	756,948.00	888,989.00	879,989.00
215 Textbooks	37,989.00	10,670.00	10,670.00
220 Library & Audiovisual Materials	43,840.00	39,390.00	30,249.15
230 Teaching Supplies	56,604.00	25,546.00	25,546.00
235 Contracted Services	11,205.00	12,594.00	12,594.00
290 Other Expenses	11,345.00	11,750.00	11,750.00
Attendance Services	125.00	125.00	125.00
Health Services	31,960.00	32,941.00	32,941.00
Pupil Transportation	70,000.00	75,000.00	75,000.00
Operation of Plant:			
610 Salaries	61,077.00	80,826.00	80,826.00
630 Supplies	9,100.00	9,000.00	9,000.00
635 Contracted Services	2,860.00	3,640.00	3,640.00
640 Heat	9,000.00	11,000.00	11,000.00
645 Utilities	67,000.00	104,200.00	104,200.00
Maintenance of Plant	13,999.00	14,471.00	14,471.00
Fixed Charges:			
850 Employee Ret. & FICA	73,072.00	82,548.00	82,548.00
855 Insurance	38,511.00	47,524.00	47,524.00
School Lunch & Spec. Milk Program	35,550.00	20,765.00	20,765.00
1000 Student Activities	23,596.00	27,121.00	27,121.00
Capital Outlay:			
1265 Sites	3,600.00	.....	.....
1266 Buildings	.....	22,054.00	.....
1267 Equipment	72,726.00	39,517.00	32,517.00
Debt Service:			
1370 Principal of Debt	325,000.00	325,000.00	325,000.00
1371 Interest on Debt	221,725.00	213,762.50	213,762.50

Outgoing Transfer Accounts in State:			
1477.1 Tuition	78,000.00	.....	.....
1477.3 Supervisory Union Ex.	41,875.00	58,968.35	58,968.35
1479 Expenditures to other than Pub. Schools	10,000.00	2,000.00	2,000.00
1600 Adult Education	5,000.00	3,000.00	3,000.00
Total Appropriations	$2,118,782.00	$2,165,976.85	$2,118,782.00

Receipts

Revenues & Credits Available To Reduce School Taxes	Approved Budget 1974-75	Estimated Revenues School Boards Budget 1975-76	Estimated Revenues Budget Committee Recommended 1975-76
UNENCUMBERED BALANCE	$499,900.11	None	None
Revenue from State Sources:			
Sweepstakes	11,907.82	32,000.00	32,000.00
School Building Aid	1,152.86	116,639.00	116,639.00
Driver Education	8,000.00	8,000.00	8,000.00
Aid to Foster Children	1,000.00	1,200.00	1,200.00
Incentive Aid	1,948.27	.....	.....
Revenue from Federal Sources:			
Sch. Lunch & Special Milk Program	27,000.00	7,000.00	7,000.00
PL 874 (Impacted Area Cur. Oper.)	8,000.00	.....	.....
Local Revenue Except Taxes:			
Tuition	99,297.00	137,190.00	137,190.00
Rent	57,780.00	72,579.00	72,579.00
Other Revenue from Local Sources	11,196.00	14,275.00	14,275.00
Total Revenues and Credits	$ 727,182.06	$ 388,883.00	$ 388,883.00
District Assessment	$1,391,599.94	$1,729,899.00	$1,729,899.00
Total Appropriations	$2,118,782.00	$2,118,782.00	$2,118,782.00

VITAL STATISTICS

for the year

1974

Births Registered in the Town of Gilford for the Year Ending December 31, 1974

Date of Birth		Place of Birth	Name of Child (If Any)	Sex	Name of Father	Maiden Name of Mother	Residents of Parents	Birthplace of Mother	Birthplace of Father
1973									
Dec.	27	Laconia	Jamie Bronson Sharps	M	Steven J. Sharps	Lorna L. Bronson	Gilford	N. H.	N. H.
1974									
Jan.	4	Gilford	Maeve Ferriter Connelly	F	William M. Connelly	Madelyn B. Anderson	Gilford	Virginia	New York
Jan.	11	Laconia	Joseph Thomas Rhodes	M	Joseph T. Rhodes	Lorrie A. McLoud	Gilford	N. H.	N. H.
Jan.	15	Laconia	Janet Ann Nitsko	F	Rudolf Nitsko	Patricia N. Reed	Gilford	Florida	Czechoslovakia
Jan.	18	Laconia	Eric Donald Vachon	M	Donald R. Vachon	Jacqueline O. Lettre	Gilford	N. H.	N. H.
Jan.	20	Laconia	Brandon Lee Fielders	M	Roy L. Fielders	Linda L. Nedeau	Gilford	N. H.	N. H.
Jan.	21	Laconia	Benjamin Alan Thurston	M	Bruce A. Thurston	Karen S. Perkins	Gilford	Mass.	Mass.
Jan.	22	Laconia	Sherry Lynn Ainsworth	F	William M. Ainsworth, Jr.	Linda R. Burdett	Gilford	N. H.	N. H.
Jan.	25	Laconia	Matthew Wade Herbert	M	Wayne M. Herbert	Grace L. Giuffrida	Gilford	Mass.	Mass.
Feb.	3	Laconia	Sean Michael Kochis	M	Joseph J. Kochis, III	Sharon L. Buchman	Gilford	Conn.	Conn.
Feb.	13	Laconia	Douglas Alan Nadeau	M	Gene H. Nadeau	Alice M. Dalton	Gilford	N. H.	N. H.
Mar.	2	Laconia	Todd Michael Dockham	M	Wilfred O. Dockham	Constance L. Arvenitis	Gilford	N. H.	Unknown
Apr.	1	Laconia	Amy Elizabeth Hook	F	Ronald G. Hook	Judith E. Burbank	Gilford	N. H.	Mass.
May	8	Laconia	Larry Andrew Niskala	M	Arthur W. Niskala	Carol A. Kolapakka	Gilford	N. H.	N. H.
May	12	Laconia	Kevin Carl Dolloff	M	Albert G. Dolloff	Darlene A. Ladd	Gilford	N. H.	N. H.
May	13	Laconia	Brigitte May Beaudoin	F	Paul E. Beaudoin	Emiliette M. Drouin	Gilford	Canada	N. H.
May	22	Laconia	Jamie Lynn Corriveau	F	Marc A. Corriveau	Colleen F. McGrath	Gilford	N. H.	N. H.
May	23	Laconia	Matthew Alan Goodine	M	Lewis E. Goodine	Ruth A. Fountain	Gilford	N. H.	Maine
May	28	Laconia	Raymond George Drabble	M	Kenneth A. Drabble	Imogene R. Stone	Gilford	Vermont	Mass.
May	29	Laconia	Andrew Dana Westergren	M	Gary P. Westergren	Melinda J. Baster	Gilford	Ohio	Conn.
June	1	Gilford	Christina Sydelle Hoffmire	F	Willard B. Hoffmire	Alice V. Smith	Gilford	N. H.	Oklahoma
July	14	Laconia	Jolene Jennifer Henry	F	Larry L. Henry	Susan L. Shurbert	Gilford	N. H.	N. H.

July	20	Laconia	Sarah Beth Petell	F	Bruce J. Petell	Diane R. Drouin	Gilford	N. H.	Mass.
Aug.	13	Laconia	Adam Jeremy Cook	M	Gary F. Cook	Kathryn A. Adams	Gilford	N. H.	Mass.
Aug.	22	Laconia	Brent Taylor Buckman	M	David C. Buckman	Leigh W. Taylor	Gilford	N. H.	N. H.
Aug.	25	Laconia	Dayna Elizabeth Clark	F	Charles L. Clark	Priscilla E. Walker	Gilford	N. H.	N. H.
Sept.	3	Laconia	Eric Joseph April	M	O. Joseph April	Judith Ey	Gilford	Mass.	Mass.
Sept.	9	Laconia	Robert Joseph Carrigan	M	Raymond J. Carrigan	Judith A. Graham	Gilford	N. H.	N. H.
Oct.	14	Laconia	James Anthony Contigiani	M	P. John Contigiani	Catherine C. Crowley	Gilford	N. H.	N. H.
Dec.	25	Laconia	Michelle Renee Tebbetts	F	Rockwell C. Tebbetts	Kathleen M. Goheen	Gilford	N. H.	N. H.
Dec.	29	Laconia	Michael Gordon Eastman	M	Gordon M. Eastman	Debra E. Graffam	Gilford	Me.	Ct.

I hereby certify that the above return is correct, according to the best of my knowledge and belief.

LORRAINE T. ROYCE, Town Clerk

Marriages Registered in the Town of Gilford for the Year Ending December 31, 1974

Date of Marriage	Place of Marriage	Name and Surname	Residence of Each at time of Marriage	Date of Birth of Each	Place of Birth of Each	Names of Parents	Birthplace of Parents	Name, Residence, and Official Station of Persons by Whom Married
1974								
Jan. 11	Gilford	Dean F. Cartier	Laconia	08-15-53	N. H.	Francis W. Cartier Thelma P. Baker	N. H. N. H.	Rev. Roy C. Blake, Jr. Pastor Laconia
		Susan K. Porell	Gilford	09-16-55	Maine	Lester Porell Yvonne Lacasse	Maine Maine	
Jan. 30	Gilford	Arnold I. Gabrielson	Gilford	07-23-41	Mass.	Samuel I. Gabrielson Lillian H. Smith	Mass. Penn.	David W. Bell Clergyman Laconia
		Janet M. Thomas	Gilford	12-17-42	Mass.	Albert Simmons Priscilla Williams	Mass. Mass.	
Feb. 14	Gilford	James Darrell Jordan	Gilford	05-18-55	Oregon	Royal A. Jordan Elva M. Corder	N. Y. Calif.	William A. Zeckhausen Clergyman Laconia
		Nadine L. Frazier	Laconia	10-22-52	N. H.	Charles L. Frazier Louise Powell	N. H. N. H.	
Feb. 16	Alton	Robert K. Purington	Gilford	09-10-46	Mass.	Kenneth L. Purington Dorothy Kinney	Mass. Mass.	Rev. Dwight V. Meader Minister Alton
		Lois F. Hobbs	Gilford	04-30-52	Mass.	Francis J. Hobbs Elizabeth Costello	Mass. Mass.	
Feb. 16	Laconia	Joseph M. Boissoneault	Laconia	11-16-24	N. H.	Joseph P. Boissoneault Bertha A. Perkins	Canada Maine	David R. Decker Justice of the Peace Gilford
		Sandra A. Gagnon	Gilford	04-04-55	N. H.	Adrian Gagnon Alice Dufault	N. H. N. H.	
Mar. 1	Laconia	Donald E. Kimball	Gilford	01-12-52	N. H.	Wesley J. Kimball Gladys Bresse	N. H. N. H.	Lou Athanas Justice of the Peace Laconia
		Rebecca R. Woodward	Laconia	10-02-55	N. H.	Earl Woodward Matilda Stompor	N. H. N. H.	

Mar.	2	Gilford	Linwood W. Wells	Gilford	04-18-38	Mass.	Herbert Wells	Mass.	Dominick F. Tarallo, Jr.
							Effelia Noyes	N. H.	Justice of the Peace
			Priscilla A. Noyes	Gilford	07-09-32	N. H.	Odilon LaFramboise	N. H.	Laconia
							Rose Marchand	N. H.	
Mar.	16	Laconia	James J. Bianco, Jr.	Gilford	02-08-44	Mass.	James J. Bianco, Sr.	Mass.	Rev. Robert F. Cole
							Emma Balboni	Mass.	Priest
			Karen N. Menswar	Gilford	09-19-47	N. H.	Theodore J. Menswar, Sr.	N. H.	Laconia
							Addie Dalton	N. H.	
Apr.	20	Gilford	David C. Greenlaw	Laconia	03-09-46	N. H.	Sherwin Greenlaw	N. H.	Floyd M. Kinsley
							Helen R. Gilman	N. H.	Clergyman
			Laurel A. Lawrence	Gilford	06-23-46	N. H.	Ernest L. Lawrence, Jr.	N. H.	Laconia
							Helen V. Leonard	N. H.	
Apr.	21	Gilford	Richard N. Lovett, Jr.	Worcester, Mass.	05-13-50	N. H.	Richard N. Lovett, Sr.	N. H.	David W. Bell
							Elizabeth LePage	N. H.	Clergyman
			Linda L. A. Pellegrino	Worcester, Mass.	06-29-49	Mass.	Angelo A. Pellegrino	Mass.	Laconia
							Regina L. Romaslko	Mass.	
May	4	Laconia	Howard A. Willand	Sandwich	12-07-94	N. H.	Leander S. Willand	N. H.	Arthur C. Urie
							Emma E. Hansen	N. H.	Minister
			Rita M. Stone	Gilford	06-11-96	N. H.	Clarence R. Jones	N. H.	Laconia
							Josephine A. Muzzey	N. H.	
May	11	Laconia	Raymond L. Staples	Laconia	09-25-52	Mass.	Raymond Staples	Mass.	S. Timothy Lants
							Doris Lever	Mass.	Capt. Commanding Off.
			Virginia H. Wright	Gilford	03-04-56	Mass.	Neil H. Wright	N. H.	Laconia
							Louise H. Campbell	N. H.	
June	1	Laconia	Steven M. West	Gilford	11-27-53	N. H.	Charles N. West, Sr.	N. H.	Rev. B. Hancock
							Laura Richards	Mass.	Priest
			Jane A. Thrippleton	Laconia	11-03-54	N. H.	William J. Thrippleton	N. H.	Plymouth
							Eleanor Hughes	N. H.	
June	1	Gilford	Richard P. Binette	Gilford	11-03-34	N. H.	Paul E. Binette	N. H.	Bradley T. Kidder
							Irene Fradette	Canada	Justice of the Peace
			Jo Ann Prigmore	Gilford	01-28-46	Mass.	John A. Little	Mass.	Laconia
							Margaret H. Cowing	Mass.	
June	8	Laconia	Stephen G. Hodges	Gilford	08-06-51	N. H.	Clifford Hodges	N. H.	R. G. Demaree
							Doreen Fitzpatrick	N. H.	Priest
			Patricia M. Robinson	Holderness	07-16-52	N. H.	Arnold Robinson	N. H.	Laconia
							Georgette Paquette	N. H.	
June	8	East Tilton	Randall S. Thompson	Gilford	07-18-53	N. H.	Sherman O. Thompson	N. H.	Rev. Leigh E. Stephenson
							Daisy L. Dowse	N. H.	Clergyman
			Roslyn E. Stephenson	Belmont	04-26-54	New York	Leigh E. Stephenson	N. H.	Laconia
							Patricia Jones	N. H.	

Marriages Registered in the Town of Gilford — Continued

Date of Marriage	Place of Marriage	Name and Surname	Residence of Each at time of Marriage	Date of Birth of Each	Place of Birth of Each	Names of Parents	Birthplace of Parents	Name, Residence, and Official Station of Persons by Whom Married
June 12	Gilford	Edward H. Fleming	No. Arlington, N. J.	08-28-13	Mass.	John Harper	N. J.	David W. Bell
						Florence Mawhir	N. J.	Clergyman
		Leifa S. Dupont	Gilford	09-24-09	N. H.	Edgar Merrill	N. H.	Laconia
						Carrie Woods	Canada	
June 21	Laconia	Michael C. Shaulis	Laconia	01-30-56	Illinois	Constantine L. Shaulis	Mass.	Rev. Robert F. Cole
						Madeline Vezina	N. H.	Priest
		Kathleen A. Murphy	Gilford	04-03-56	Mass.	James P. Murphy	Mass.	Laconia
						Antoinette Aquino	Mass.	
June 22	Gilford	William M. Turner	Gilford	03-29-54	N. H.	William Turner	Indiana	Floyd G. Kinsley
						Margret Ladrie	N. H.	Clergyman
		Cynthia A. Holman	Gilford	04-02-56	N. H.	William Holman	N. H.	Laconia
						Sherilyn Riley	N. H.	
June 23	Gilford	Carl J. Nachbaur	Gilford	10-22-48	N. H.	Alfred Nachbaur	N. Y.	Robert F. Jones
						Dorothy Vermette	N. H.	Justice of the Peace
		Faye B. Connelly	Laconia	04-18-39	N. H.	Richard Sanborn	N. H.	Lakeport
						Bernice McCrilles	N. H.	
June 29	Gilford	Alton L. Miller	Gilford	04-10-90	Mass.	Charles Miller	Mass.	Floyd G. Kinsley
						Lou Lombard	Canada	Clergyman
		Ruth E. Morgan	Gilford	06-22-00	Vermont	Walter Morgan	Scotland	Laconia
						Lora Auld	Canada	
June 29	Laconia	Russell A. Mora	Laconia	02-18-48	N. H.	Alex Mora	Texas	Rev. Robert F. Cole
						Lucille R. DeRoy	R. I.	Priest
		Marie L. Bartlett	Gilford	04-29-53	N. H.	Wayne F. Bartlett	N. H.	Laconia
						Lucille M. C. Girard	N. H.	

July	4	Tilton	Gary A. Laflamme	Laconia	10-11-50	N. H.	Albert Laflamme	N. H.	Rev. James F. Quimby
							Rita Dupont	N. H.	Minister
			Nina M. Contigiani	Gilford	08-27-54	N. H.	Mario Contigiani	N. H.	Hill
							Eveline Lessard	N. H.	
July	13	Laconia	Robert A. Georgia	No. Woodstock	10-06-53	N. H.	David E. Georgia	Penn.	Rev. Wilfrid Bombardier
							Marilyn E. Moulton	N. H.	Priest
			Suzanne M. Levasseur	Gilford	05-17-56	N. H.	Roger G. Levasseur	N. H.	Laconia
							Joyce M. Lesieur	N. H.	
July	20	Laconia	Daniel J. A. Adel, III	Gilford	04-27-55	N. H.	Daniel J. A. Adel, Jr.	N. H.	John Schultz
							Carol Smith	Unknown	Overseer
			Teri L. Bigelow	Laconia	09-27-56	Mich.	Donald W. Bigelow	Mich.	Laconia
							Joan M. Zoll	Mich.	
July	27	Sanbornton	Roger B. Porosky	Dover	04-16-52	Mass.	Theodore Porosky	Mass.	Rev. William E. Duborq
							Marjorie Burg	Mass.	Minister
			Nancy E. Hunt	Gilford	02-08-53	Mass.	Ernest Hunt	Mass.	Clinton, Mass.
							Marjorie Dillon	Unknown	
July	27	Gilford	Gordon C. Hounsell, III	Laconia	04-15-55	N. H.	Gordon C. Hounsell, Jr.	N. H.	Floyd G. Kinsley
							Adrienne Landry	N. H.	Clergyman
			Deborah J. Malette	Gilford	12-31-55	New York	Thaddeus Malette	New York	Laconia
							Barbara Harte	Conn.	
July	27	Gilford	Harold P. Roos	Everett, Mass.	05-29-19	Mass.	Harold Roos	Mass.	David W. Bell
							Gladys Corbett	Mass.	Clergyman
			Alice W. Long	Everett, Mass	10-05-17	Mass.	Walter Stowell	Mass.	Laconia
							Ethel Roome	Mass.	
Aug.	3	Gilford	Edward A. Devine	Laconia	07-25-25	Maine	Edward A. Devine	Mass.	Floyd G. Kinsley
							Guertha Howland	N. H.	Clergyman
			Faith B. Clough	Gilford	10-16-23	N. H.	Thomas Pryor	England	Laconia
							Winnifred Nichols	Vermont	
Aug.	3	Gilford	Thomas R. Reed	Gilmanton	10-20-50	New York	Norman A. Reed	Unknown	David W. Bell
							Margaret C. Robertson	N. H.	Clergyman
			Charlotte A. Monroe	Laconia	07-28-53	N. H.	Stanley Monroe	N. H.	Laconia
							Cleora M. Watts	N. H.	
Aug.	4	Gilford	Charles G. Rigg	Atherton, Calif.	10-29-43	Montana	Charles Rigg	Montana	Floyd G. Kinsley
							Helen Tucker	Montana	Clergyman
			Jean F. Kelly	Atherton, Calif.	09-21-46	Mass.	John W. Kelly	Mass.	Laconia
							Constance Di Napoli	Mass.	
Aug.	10	Laconia	Douglas S. Wentworth	Gilford	06-24-52	Ohio	Crawford S. Wentworth	N. H.	E. Barent Grevatt
							Doris Heller	Ohio	Pastor
			Janelle J. Moore	Laconia	08-15-52	N. H.	Corthney Moore	N. H.	Laconia
							Joyce Hayward	Calif.	

Marriages Registered in the Town of Gilford — Continued

Date of Marriage	Place of Marriage	Name and Surname	Residence of Each at time of Marriage	Date of Birth of Each	Place of Birth of Each	Names of Parents	Birthplace of Parents	Name, Residence, and Official Station of Persons by Whom Married
Aug. 10	Durham	Michael J. Robinette	Gilford	08-02-52	N. H.	Robert Robinette Joan La Roche	Nebraska N. H.	Rev. Albert W. Snow Priest Durham
		Muriel A. Steenstra	Gilmanton	04-13-52	N. H.	Walter Steenstra Ruth Miner	Mass. Maine	
Aug. 11	Gilford	Michael J. Paradis	Gilford	09-07-54	Mass.	Leonce Paradis Mary S. Easam	N. H. Mass.	Rev. Frederick R. Smith Clergyman Lynn, Mass.
		Cindy L. McKay	Gilford	04-14-58	Mass.	Gilbert McKay Edith Cory	Mass. Ireland	
Aug. 15	Gilford	Rowland D. H. Keith	Gilford	05-18-28	Conn.	Elmer D. Keith Susan Bacon	Mass. New York	Ronald Ouellette Justice of the Peace Gilmanton Iron Works
		Linda A. Buell	Laconia	03-20-52	Penn.	Irving F. Buell Nancy Burr	New York New York	
Aug. 17	Laconia	Harold A. Pratt	Laconia	06-27-53	N. H.	Harold F. Pratt Arline Hill	Maine N. H.	Rev. Robert F. Cole Priest Laconia
		Maribeth Fountain	Gilford	03-13-58	Mass.	Bernard J. Fountain Barbara Thompson	Mass. Mass.	
Aug. 24	Laconia	James M. Thibodeau	Laconia	07-04-55	S. America	Maurice Thibodeau Claire Bolduc	N. H. N. H.	George Chicoine Priest Laconia
		Alison G. Trudgeon	Gilford	12-11-54	N. H.	William Trudgeon Alice Wright	Minn. New York	
Sept. 7	Lakeport	Albert W. Hurst, Jr.	Alton	11-22-55	Mass.	Albert W. Hurst Ruth Doull	Mass. Mass.	William P. Neiman Priest Lakeport
		Norma J. Durette	Gilford	04-19-54	N. H.	Oliver I. Durette Clara E. Drake	N. H. N. H.	

Sept.	13	Laconia	Richard A. LeGrice	Laconia	05-14-48	N. H.	Kenneth Le Grice	Mass.	William A. Zeckhausen
							Edwina Levallee	N. H.	Clergyman
			Trudy A. Ordway	Gilford	06-02-40	N. H.	Charles P. Hayward	N. H.	Laconia
							Fredericka Gallup	N. H.	
Sept.	14	Laconia	Richard D. Roux	Gilford	12-12-49	N. H.	Leo G. Roux	N. H.	Rev. Robert F. Cole
							Irja Schroderus	Maine	Priest
			Kathe R. Price	Gilford	11-16-50	New York	Raymond Price	New York	Laconia
							Margaret Steves	New York	
Sept.	27	Gilford	Thomas C. Smith	Mt. Clemens, Mich.	12-28-43	Mich.	Thomas G. Smith	Mich.	Floyd G. Kinsley
							Jeanne J. Seghers	Belgium	Clergyman
			Stephanie I. Paynich	Mt. Clemens, Mich.	11-03-51	Mich.	Vence T. Paynich	Arizona	Laconia
							Irene E. Shaw	Colorado	
Oct.	5	Laconia	Richard P. Champagne	Gilford	07-03-52	N. H.	Arthur Champagne	N. H.	Edward Mahoney
							Jeanette Gagne	N. H.	Priest
			Linda M. Lovely	Laconia	05-10-53	N. H.	Lionel Lovely	Vermont	Laconia
							Madeline Gaudet	N. H.	
Oct.	5	Sanbornton	Eric J. Faller	Gilford	10-12-52	N. H.	John Faller	N. J.	Rev. David P. Picciano
							Shirley Colby	N. H.	Minister
			Judith A. Braley	Tilton	05-10-53	N. H.	Winsor Braley	N. H.	Laconia
							Ruth Clark	N. H.	
Oct.	5	Gilford	Joseph R. Chase, III	Laconia	02-02-49	N. H.	Joseph R. Chase, II	N. H.	Darlene A. S. Dolloff
							Corrine Lee	N. H.	Justice of the Peace
			Lois F. Rapter	Gilford	04-18-41	N. H.	Clifford Moore	N. H.	Laconia
							Marion F. Helmes	New York	
Oct.	12	Gilford	James M. Witham	Laconia	06-24-54	N. H.	Ernest S. Witham, Sr.	Mass.	Floyd G. Kinsley
							Frances Stokes	N. H.	Clergyman
			Heidi Barnard	Gilford	05-19-55	N. H.	Clarence Barnard, Jr.	N. H.	Laconia
							Kathryn Spear	N. H.	
Oct.	26	Meredith	Steven P. Theberge	Sanbornton	06-20-51	N. H.	Aime Theberge	N. H.	J. Bradbury Mitchell
							Virginia Colby	N. H.	Minister
			Coral-Jo Richardson	Gilford	01-20-54	N. H.	John Richardson	N. H.	Laconia
							Anne Woodworth	N. H.	
Oct.	26	Laconia	David W. Krueger	Gilford	08-08-45	Ohio	Carl Krueger	Ohio	David L. Feaster
							Mae R. Gring	Penn.	Minister
			Robin S. Adel	Gilmanton	10-22-57	N. H.	Daniel J. Adel, Jr.	N. H.	Gilford
							Carrol A. Smith	N. H.	
Nov.	16	Lakeport	Norman H. Bean	Laconia	09-29-56	N. H.	Orman W. Bean	N. H.	Lorenzo J. Beaudoin
							Hendrika Sliva	N. H.	Justice of the Peace
			Beatrice A. Keniston	Gilford	05-15-58	N. H.	Herman Keniston	N. H.	Lakeport
							Alice Pike	N. H.	

Marriages Registered in the Town of Gilford — Continued

Date of Marriage	Place of Marriage	Name and Surname	Residence of Each at time of Marriage	Date of Birth of Each	Place of Birth of Each	Name of Parents	Birthplace of Parents	Name, Residence, and Official Station of Persons by Whom Married
Nov. 16	Laconia	Stephen B. Pike	Gilford	03-01-55	N. H.	Stanley Pike	Vt.	Thomas C. Monaghan
						Doris Girard	N. H.	Priest
		Cynthia M. Ortakales	Laconia	11-01-56	N. H.	John Ortakales	N. H.	Laconia
						Alice Gilbert	N. H.	
Dec. 7	Gilford	Roland J. Pelchat	Laconia	12-17-31	N. H.	Alfred Pelchat	Canada	Margarete M. Stafford
						Marie Jerome	Vt.	Justice of the Peace
		Claire J. Levoy	Gilford	07-18-29	N. H.	George LaVertue	N. H.	Laconia
						Matilda St. Pierre	Canada	
Dec. 7	Gilford	Paul D. Holman	Gilford	09-19-53	N. H.	William D. Holman	N. H.	Floyd G. Kinsley
						Sherilyn Riley	N. H.	Clergyman
		Pamela J. MacArthur	Laconia	09-22-56	Mass.	John N. MacArthur	Mass.	Laconia
						Jean Monroe	Mass.	
Dec. 31	Concord	Ralph G. Demaree	Laconia	04-17-23	Ky.	Ralph G. Demaree	Ky.	Philip A. Smith
						Irene Smith	Ky.	Bishop
		Barbara A. Spadafora	Gilford	02-25-33	Pa.	Thomas G. Patton	Pa.	Concord, N. H.
						Gertrude Cummings	Mass.	

I hereby certify that the above return is correct, according to the best of my knowledge and belief.

LORRAINE T. ROYCE, Town Clerk

Deaths Registered in the Town of Gilford for the Year Ending December 31, 1974

Date of Death	Place of Death	Name and Surname of the Deceased	Age	Place of Birth	Sex	Color	Sing., Mar., Wid. or Divorced	Occupation	Name of Father	Maiden Name of Mother
1974										
Jan. 3	Laconia	Mary S. Howe	60	Colorado	F	W	M	Housewife	Rens E. Schirmer	Helen Robinson
Jan. 3	Ft. Lauderdale, Fla.	Kenneth B. Park	80		M	W				
Jan. 7	Vancouver, B.C.	Kent Yale	20							
Jan. 25	Laconia	Grace S. Bumpus	69	Mass.	F	W	M	Housewife	Fred H. Smith	Laura Fisher
Jan. 30	Hanover	Jason C. Haskell	1 day		M	W				
Feb. 10	Laconia	Emma E. Fasshauer	47	N. H.	F	W	D	Office worker	Francis McGilvreay	Florence Jenkins
Mar. 12	Laconia	Alvah D. Wilson	63	N. H.	M	W	M	Farmer	Robert Wilson	Susan Dearborn
Mar. 24	Laconia	Nellie B. Wortendyke	86	Nova Scotia	F	W	D	Restaurant Opr.	Henry Banks	Elizabeth (Unknown)
Apr. 8	Laconia	Eloise B. Chase	66	Maine	F	W	W	Housewife	John A. Thompson	Eloise Tourtelotte
Apr. 17	Laconia	Irving S. Goodwin	87	Mass.	M	W	M	Salesman	James Irving	Emma Kunkler
Apr. 24	Laconia	John Goodhue, Sr.	69	N. H.	M	W	M	President	John Goodhue	Josephine Abbott
May 2	Laconia	J. Howard Davidson	70	Del.	M	W	M	Machine Tester	John Davidson	Josephina Swanson
May 7	Laconia	Leslie C. Whiting	46	N. H.	M	W	S	Heavy Equip. Opr.	Clayton Whiting	Beatrice Batchelder
May 14	Laconia	Gaston P. Jordan	55	N. H.	M	W	D	Toolmaker (ret)	Theodore Jordan	Stella Houle
May 31	Laconia	Leetta P. Dickerson	88	Mo.	F	W	W	Housewife	James Wheatley	Clara Cain
June 3	Gilford	Katherine E. Cowing	70	N. H.	F	W	W	Housewife	Joseph Collard	Mary Maltis
June 14	Laconia	Hazel S. Macaulay	68	Vermont	F	W	M	Telephone Clerk	George Owen	Edith Persons
June 15	Gilford	Edward T. Sheehan (Shean)	68	N. H.	M	W	W	Innkeeper & Machinist	Timothy Sheehan	May Lovitt
June 20	Laconia	Erastus H. Osgood	99	Canada	M	W	M	Salesman (ret)	David Osgood	Louise (Unknown)
June 21	Laconia	Alice M. Goland	89	Vermont	F	W	W	Housewife	Herbert Kidder	Mary Gould
June 22	Gilford	Catherine W. Rasmussen	47	Conn.	F	W	M	Housewife	George Winslow	Katherine O'Hare
July 2	Boston	Early L. Smith	2 days							
July 5	Laconia	Annie S. Ford	87	N. H.	F	W	W	Housewife	Frederick W. Dollery	Jane E. Roberts
July 29	Laconia	Catherine Harris	63	Mass.	F	W	M	Housewife	Joseph W. Dempsey	Eleanor Shea
Aug. 8	Laconia	Andrew R. Smith	68	N. H.	M	W	M	Machinist (ret)	Roscoe Smith	Mary Knowles

Deaths Registered in the town of Gilford — Continued

Date of Death	Place of Death	Name and Surname of the Deceased	Age	Place of Birth	Sex	Color	Sing., Mar., Wid. or Divorced	Occupation	Name of Father	Maiden Name of Mother
Aug. 14	Laconia	Bessie W. O'Connell	74	N. H.	F	W	W	Housewife	Frank Elkins	Mary Dunbar
Aug. 15	Laconia	Royal A. Jordan, Jr.	53	New York	M	W	M	Aide	Royal A. Jordan	Jessie Parks
Aug. 31	Laconia	Eric P. Norton	19	N. H.	M	W	S	Student	William I. Norton	Gail Hanagan
Sept. 3	Laconia	Clyde L. Hickey	74	N. H.	M	W	M	Custodian (ret)	Michael B. Hickey	Bessie L. Soule
Sept. 4	Meredith	Etta Tilton	84	N. H.	F	W	W	Housewife	John M. Ames	Anna L. Kennison
Sept. 18	Laconia	Irving R. Garland	84	N. H.	M	W	M	Gardener	Samuel A. Garland	Carrie B. Robinson
Sept. 22	Laconia	Ruth M. Weeks	71	N. H.	F	W	W	Housewife	George Munsey	Mary Rollins
Sept. 24	Laconia	Bertha F. Majeski	57	N. H.	F	W	M	Social Worker	Edwin S. Feineman	Helen C. Brierley
Sept. 25	Franklin	Jeanne M. Brice	82	France	F	W	W	Housewife	Jean-Francois Mazingue	Hycantinthe Dufour
Sept. 30	Laconia	Hugh G. Berquest	77	Mass.	M	W	M	President	John Berquist	Natalia Bromberg
Oct. 6	Laconia	Lucie A. Sanders	89	New York	F	W	W	Housewife	Abram Travis	Amanda Past
Oct. 20	Laconia	Kenneth C. Paige	70	Vermont	M	W	M	Machinist	Charles Paige	Emma Dike
Oct. 21	Manchester	Stanton V. Buzzell	75	N. H.	M	W	S	Truck Driver	George Buzzell	Addie Hatch
Nov. 2	Laconia	Leon L. Colson	50	Maine	M	W	M	Truck Driver	Fred Colson	Unknown
Nov. 14	Laconia	Joseph T. Gentry	73	Mo.	M	W	W	Auto Mechanic	Unknown	Unknown
Nov. 16	Laconia	Katherine E. M. Roy	56	Vt.	F	W	M	Housewife	Benjamin Merrill	Mabel Sullivan
Nov. 17	Laconia	Edward B. Hoagland	74	Mass.	M	W	M	Innkeeper	Ralph P. Hoagland	Lucy A. Blake
Nov. 19	Laconia	Irene F. Wallsten	59	N. Y.	F	W	M	Housewife	Stanley Kendzior	Johanna Marks
Nov. 24	Laconia	Horace C. Ballard	60	N. H.	M	W	M	Agricultural Agt.	Dr. C. P. Ballard	Maude E. Gilman
Dec. 7	Gilford	Judith A. Keith	35	Mass.	F	W	D	Real Estate Agt.	Harry E. Austin	Shirley Barnham
Dec. 7	Laconia	Douglas L. Hounsell	41	N. H.	M	W	M	Realtor	Clarence H. Hounsell	Louise Clow
Dec. 13	Laconia	Robert E. McWha	55	Mass.	M	W	M	Treasurer	Robert J. McWha	Margaret M. Callahan

I hereby certify that the above return is correct, according to the best of my knowledge and belief.

LORRAINE T. ROYCE, Town Clerk